DUKE, WALLY WED

Leave for 'Haunted Castle' After Emphatic 'I Wills' to Rebel Vicar

THE WEATHER
Showers or thunder storms tonight, followed by clearing towards morning; Friday fair and slightly cooler; gentle to moderate southeasterly winds shifting to westerly.
Sun rises, 5:06; sets, 8:16.
High tides: 6:21 A. M., 7:04 P. M.
Light all vehicles at 8:46 P. M.
8 A. M. TEMPERATURES

Boston	60	Chicago	62
Washington	72	Los Angeles	63
New York	66	San Francisco	59

BOSTON EVENING AMERICAN
NEW ENGLAND'S GREATEST EVENING NEWSPAPER
The only Boston evening newspaper with three direct news services.—Associated Press, International News Service and Universal Service.

7 SPORTS STOCKS CLOSING PRICES

VOL. XXXIV—NO. 63

Copyright, 1937, by N. E. Newspaper Publishing Co.
Entered as second-class matter at Boston Postoffice.
THURSDAY, JUNE 3, 1937
PRICE 2 CENTS ZONE PRICE 3 CENTS

Elder Held in Gun Case; Court Told He Kissed Girl

By ARTHUR J. QUINN
Boston Evening American Staff Reporter

Greenfield, June 3—Testimony about "peeping" and kissing at Mt. Hermon School for Boys, where the unsolved shotgun murder of Headmaster Elliott Speer occurred in 1934, startled spectators in district court here today.

S. Allen Norton, former cashier at the school, testified he cut a peephole in order to spy on Thomas E. Elder, who was then the dean, and that he saw Dean Elder kiss his secretary, a Miss Dill.

Elder, on trial today for alleged assault with intent to kill the aged Norton with a shotgun on the night of May 25, was held in $10,000 bail for the grand jury after a two-hour session.

The story of the peephole at the famous boys' school came out during cross-examination of Norton, during which the last days of Headmaster Speer were also touched upon.

ADMITS SPYING

After Norton had "positively" identified Elder as his assailant on the night of May 25, the former dean's lawyer went into "bitter feeling" existing between the two

Continued on Page 12, Column 1

Death Attempt Fails, Man 52, Girl 19 Back

Thirteen days' search for a 52-year-old Wakefield married man and a 19-year-old Wakefield High school girl ended suddenly and dramatically today.

Alson C. Smith of Bellevue avenue drove up to the door of his house, the half-conscious form of Dorothy E. Chase beside him. As waiting police flung open the doors of his car, he said, according to police:

"I wish now I'd finished the job. We were going to death together!"

In the rear of Smith's car, according to police, was a 12-foot length of hose with a coupling to attach it to the exhaust pipe of the automobile.

BREAKS DOWN

Smith broke down, the officers at the scene said, and told them that he and the girl had tried to asphyxiate themselves two hours before on a lonely road near Danvers.

"But when I saw her going and

Continued on Page 11, Column 3

Diz Scorns Apology, Stays Under N. L. Ban

New York, June 3 (AP)—Dizzy Dean today refused to sign any statement of apology to the National League for his actions on and off the field and remains under definite suspension.

Disciplined yesterday by Ford Frick, league president, for "conduct detrimental to the best interests of baseball," the famed right-hander of the St. Louis Cardinals, together with Manager Frank Frisch, held a two-hour conference with Frick today.

Dean issued a flat denial that he ever had made the statement attributed to him, which reflected upon the integrity of the National League's officers and the umpires. He declined, however, to sign any statement refuting them.

Accordingly Frick announced his

Continued on Page 18, Column 6

Kidnap, Rob Man of $209 in Own Auto

Kidnaped at gunpoint by a hold-up man who hid in his car while he went into the Norwood Trust Company today, William Kopyu of Millis street, Medfield, was robbed of $209.

The victim of the robbery parked his car near the bank, on Washington street, in the business center of Norwood, while he went in to cash some checks.

When he emerged from the bank he went directly to his car and was driving away when he felt a gun against his back and heard a man's voice say:

"Keep quiet and go just where I tell you."

Nobody on the busy street was aware anything unusual was taking place, as Kopyu drove through the town at gunpoint.

Heeding the commands of his captor, he drove to Oak street, Westwood, where he was ordered to turn into a side road.

There the gunman relieved him of his cash and disappeared in the woods, leaving Kopyu with his automobile.

CALDWELL'S
86 PROOF
White and Gold
RUM
for Spring and Summer Drinks
RUM COLLINS · PLANTER'S PUNCH
RUM OLD FASHIONED
A. & G. J. CALDWELL, INC.
Distillers of Famous
"OLD NEWBURYPORT" BRAND RUM

St. Louis Priest Elevated to Bishop

Castel Gandolfo, Italy, June 3 (AP)—Pope Pius today named Fr. Paul Schulte of St. Louis, Mo., as bishop to Leavenworth, Kan.

Balances and Receipts

Washington, June 3

Treasury balance	$1,745,808,573
U. S. Customs receipts	$2,183,805

Make
SIMPSON SPRING BEVERAGES
a daily treat!

VICAR FACES OUSTER BY CHURCH

By DAVID P. SENTNER
Copyright, 1937, by International News Service

London, June 3—His bestowal of religious blessings on the wedding of the Duke of Windsor and Mrs. Wallis Warfield threatened today to cost the Rev. R. Anderson Jardine, vicar of St. Paul's Church, Darlington, his parish and his future ecclesiastical career.

The liberal-minded little "poor man's parson" who volunteered to marry the duke and Mrs. Warfield in a religious ceremony today, and was accepted for the task, will be summoned before the Parochial Council of St. Paul's at its next meeting at the end of the month.

There he will be "put on the carpet" and asked to explain his failure to consult his ecclesiastical superiors before undertaking to marry the former monarch and the twice-divorced American woman in defiance of Church of England disapproval.

Decision to summon Jardine was reached at an emergency meeting of the council, attended by parish trustees. The vicar's action was hotly condemned and those present appeared to be overwhelmingly in favor of removing the controversial little parson from his post.

Meanwhile high dignitaries of the

Continued on Page 3, Column 1

Braddock Banned, Fined $1000 in N.Y.

New York, June 3 (AP)—The New York State Athletic Commission today slapped an indefinite suspension on Heavyweight Champion James J. Braddock for his failure to appear for a 15-round title bout with Max Schmeling of Germany.

The commission also fined Braddock and Joe Louis, whom he is scheduled to meet in Chicago on June 22, $1000 each.

Morgan Partner Is Operated Upon

New York, June 3 (AP)—George Whitney, a partner in the house of J. P. Morgan & Co., was operated upon today for appendicitis in Columbia Presbyterian Medical Center.

Hospital attendants said his condition was "good."

Spain Leader Mola Reported Killed

Berlin, June 3 (INS)—An report that General Emilio Mola, Spanish Insurgent commander on the Basque front, had been killed in the crash of a military airplane was received here today.

Amelia Reaches Dutch Guiana Goal

Paramaribo, Dutch Guiana, June 3 (AP) — Amelia Earhart landed here today at 12:50 a. m. (1:30 a. m. E. S. T.) on the third leg of her round-the-world flight.

Deny Roosevelt Drops Court Plan

Washington, June 3 (INS)—A story that President Roosevelt had consented to the "dropping" of his Supreme Court plan for this session of Congress was denied at the White House today.

Just Before They Wed

EXCLUSIVE! DUKE AND DUCHESS OF WINDSOR POSE TOGETHER—Boston Evening American-International Photo Service picture taken in Monts, France, yesterday, flown to London, sent by radio to New York and by soundphoto to Boston shows Duchess in Wallis' blue wedding dress.

PIRATES 0
BEES

BATTERIES—BRANDT AND TODD; FETTE AND LOPEZ.

WALLY ALL IN BLUE; DIADEM HER CROWN

Two full pages of pictures—7 and 8. Other Wally wedding news on Pages 2, 3, 4, 5 and 6.

Chateau de Cande, Monts, France, June 3 (AP)—The Duke and Duchess of Windsor, married today in two ceremonies, left their Touraine retreat tonight at 6:20 o'clock (1:20 P. M., E. D. T.) for the "Haunted castle of Wasserleonburg" to spend their honeymoon in Austria.

The radiantly happy couple left after having been united in a French civil ceremony and the religious service of the Church of England.

Only a small group of guests attended the nuptials and wedding breakfast just 25 weeks after Edward forfeited his crown of England and empire because Wallis Warfield could not be his Queen.

The bridal couple left the chateau by automobile. They were said to be planning to board a special train at the town of Laroche-Migennes. They sent 226 pieces of their baggage ahead.

CROWD CHEERS NEWLYWEDS

The duke and duchess left the chateau after Edward, in a message to the press, had said:

"After the trying time we have been through we now look forward to a happy and useful life and to that measure of peace which we hope will be granted us."

Before they passed through the chateau gates in an automobile driven by George Stanley Ladbrook, Windsor's favorite chauffeur, police cleared the way.

The duchess, sitting on the right side of the closed car, leaned against the open window and waved her handkerchief. The crowd at the castle gates cheered.

Edward sat deep back beside his bride and acknowledged the cheering by nodding his head.

"I will," the supremely happy duke answered in a firm, loud voice to the Anglican poor man's parson who gave him the unsanctioned blessing of the Church of

Continued on Page 2, Column 1

RACE RESULTS

First—Suffolk—Transcap, 106 (J. Barba), 29.00, 10.00; 6.40; Dr. Heiman, 106 (T. May), 9.40, 5.20; Lady Bessie, 101 (J. Deering), 4.80. Off 2:28. Also ran: Our Uncle John, Beau Phaona, I'm So Dry, Ernie Marzer, Halo, Post Meridian, Sky Hostess, Torch Rose.

SECOND RACE—Purse $1400, claiming; three-year-olds and up. Six furlongs.

1—Spinwaker	4—Loyal Bird	7—Orphan Lass
2—Miss Trophy	5—Nigrette	8—Eddie Helen
3—Dedication	6—Lucky Color	9—Black Nose

First 4 Second 3 Third 6

First—Agawam—Balance Up, 108 (Paradise), 8.80, 6.00, 5.00; Joe D., 113 (W. Cook), 3.60, 2.80; War Jest, 103 (L. Dubois), 4.80. Off 2:17. Also ran: Kai Sou, Jim Cornell, Post Oak, Friendly Foe, Pavisand.

EVENING CLASSES
ALL HIGH SCHOOL COURSES
Two Evenings a Week
Open to Men and Women
SUMMER TERM BEGINS JUNE 7
Students Now Enrolling
Catalog On Request
LINCOLN PREPARATORY SCHOOL
318 HUNTINGTON AVE., BOSTON
Telephone Kenmore 4100

GREYHOUND RACING TONITE
DAILY DOUBLE 1st and 2nd RACES · CLOSES 8:01 o'clock
WONDERLAND REVERE

NEW ENGLAND'S GREATEST EVENING NEWSPAPER

BOSTON EVENING AMERICAN

WEDNESDAY, JUNE 2, 1937

LARGEST EVENING CIRCULATION net paid average, 6 months ending March 31, 1937 268,637

EAST

Harvard Wisely Fights Liberty's Foes

TO KNOW America is to love America and to love America is to resist the foes that threaten her from within as well as from without.

That is the theory and purpose of Harvard University's new American History reading guide for students and the general public.

It recognizes the truth that Communism, Fascism and other vicious forms of propaganda take root and thrive in ignorance.

It frankly states, in the words of the Faculty Committee:

"As a result of ignorance and indifference there is a lack of resistance by even well-educated persons to various forms of propaganda which would have them conceive 'Americanism' in terms of class, party, sectional, racial or religious affiliations.

"American ignorance of American history and literature, of the arts of this country, and of American intellectual development, is DEPLORABLE, and even DANGEROUS for the future.

"Unless citizens of a democracy are aware of the means by which their country has become what it is, the efforts and sacrifices that have been made in the past to secure liberty and opportunity for the present, they are apt to exchange their birthright for the proverbial mess of pottage."

TRUER words were never spoken. Dictatorships and tyranny are the children of ignorance. Citizens indifferent to the freedom and privileges that they have inherited grow careless of their legacy and a minority steals it.

That has been the story of oppression from the earliest days of civilization. And what has happened and *is happening* in other parts of the world can happen in America IF WE CONTINUE TO BE CARELESS AND INDIFFERENT.

It, therefore, behooves all who can to follow the wise advice of Harvard and to begin a daily study of American History.

There could be no better investment of time and effort. For the general knowledge and appreciation of America's greatness today will insure her continued greatness tomorrow.

Air Traffic Rules

THE new air traffic regulations drafted by the Bureau of Air Commerce should do much to stop hazardous and haphazard flying.

Director Fred D. Fagg has announced that "trunk highways of the air" will be established, to be operated on a "stop and go" plan.

The regulations are intended to make certain that a pilot who takes a ship into the air KNOWS HOW TO FLY IT.

If he flies at night or in bad weather, he will have to be fully qualified for blind flying.

They are also intended to make sure that every ship going into the air is fully equipped for SAFE FLIGHT, including two-way radio.

All these things are necessary.

The determination of the Bureau to control all machines and pilots IN THE INTEREST OF SAFETY is proper.

It is not enough, of course.

There must be many more permanent and more emergency landing fields in every part of the country than are now available.

There must be much more adequate weather reporting facilities, more reliable radio safeguards, more complete marking of airways.

There must not be chance-taking about the weather, about flying over deserts or mountains or into predictable storms or hazards, even by wholly competent pilots and planes.

The Bureau is entirely right in its position that planes and pilots should meet rigid standards of safety.

Safe aviation is one of the URGENT NEEDS of the nation, and it is being URGENTLY DEMANDED by the people.

Television in Three Years

TELEVISION broadcasting in three years, every radio a miniature motion picture apparatus, every home a "theater"—that is the prediction of M. I. T. scientists.

The announcement, contained in the "Technology Review," interests everyone. Here, perhaps, is one solution to the unemployment problem.

Thousands will work in the factories that will manufacture "sets." Other thousands in the stores that sell them. And still other thousands in the studios throughout the country.

Thus, many who used the unemployment period to study and train themselves for better jobs will find them.

Television also provides another interesting speculation. Will audiences seeing and hearing a glib speaker be moved as they were when they heard only his voice? And will television raise the standards of public office and replace politicians with statesmen?

No one knows the possibilities of television. It challenges—even defies—the imagination. We can only hope that in this, as in all the other marvels that Science promises us, lies greater happiness for all the people.

Mr. Goodwin's Warning

HUNDREDS of Massachusetts motorist- face suspension of their registrations.

That is the warning of Registrar Goodwin, who threatens to remove from the highways the many automobiles which still fail to carry official "O. K." stickers.

And, as though to add force to the warning, scores of inspectors are stopping and examining stickerless cars in various parts of the state.

The Registrar's warning should be sufficient. Conscientious motorists will not wait until they are stopped on the road. They know properly tested machines are safe machines. And they will drive no other.

New York Day by Day

By O. O. McIntyre

New York, June 2—No entertainer has more successfully withstood the collective Broadway boo than the young comedian, Milton Berle. Because of his fresh manner he has from his beginnings been a thorn in the street's side. Others like him have been vanquished by scorn, but not Berle.

O. O. McIntyre

He carries on with impudent grin—rising from coffee and cakes to a several-thousands-a-week performer. In many ways he expresses the same brashness that once characterized the now sedate and well-beloved George M. Cohan when he was yowling his Yankee Doodle stuff.

Berle's career might well be labeled The Rise of a Smart Alec. Yet those who know him say it was only a part of his act. Away from the footlights he is unusually shy, and despite his feigned sophistication is a typical Mama's boy. She is his constant companion.

He went into the old Palace as a fill-in act and wound up a headliner held over for many weeks. He then wowed them in cabarets, landed a top bracket job on the radio and later was taken to Hollywood to be featured in films. And at 30 is rich enough to rest on his oars.

There is gaiety about those perky open-until-2-a.m. hat and gown shops upstairs over Broadway and around the side street corners in the 40's. Each is staffed with a Peter Arno type of proprietress, known as "Modom", and a bright girl assistant or so.

Most of the customers are show and cabaret girls who drop in between or after shows, usually with a boy friend to pick up a few bargains. The moment the girls and their beaux enter flattery is turned on, faucet-like.

The big play is on the boy friend—and he is given "the works," often so expertly he finds himself on the business end of a half a dozen purchases when he only intended to look around.

Few virtues are more appealing than frankness. At a dinner to several intimates the other night the host, whose spread was sumptuous, had a jar of buckshot-sized Beluga caviar at his plate side which he alone dipped into. Nor did he offer to share it. As he made his third canape, he explained: "This is my sole extravagance and I never share it. Only one in a thousand has a true taste for caviar anyway." Somehow we all seemed to such forthrightness, even though it a violent digression from ordinary courtesy.

From Fred Niblo: "Your sympathetic comment on William Faversham with his 'chin up' and the many other Faversham gazing over the lost horizons with heads high painted a picture that few of the younger world will understand. It was fine."

Every day at the Lambs and Players there appear vanquished valiants of the stage who have been unable, as have many, to indulge in the bounties of Hollywood. Most of them are living in far away rooming houses, several flights up and all the way back, but there is never a whimper.

They give the impression that so far as they are concerned everything is on the up and up.

Charles Phelps Cushing, one of the Kansas City Star alumni, is probably dean of New York free lancers. For a quarter century he has been prowling about the metropolis with camera and note and—catching unusual views and picking up stray stories of interest. A rip snorting bachelor, he has spent most of his time in the city in a West Side apartment.

Bill Corum picking up a bullet in the hip and a few Page 1 headlines at a dawnish hour a recent morning shows what can happen :- a Bonnville, Missouri, boy in the big city, violating the gun-vw law.

From his Louis XVI suite in a totay tavern Bill can look down upon me at my daily chores. As a younger man and a fellow Missourian I have tried by precept and example to impress upon him the virtues of hard work and regular hours. Now and then I have tried to dazzle him at my beside-the-window seat with something wild in the way of lounging robes. Once I even let him gaze upon my Lanvin yellow ensemble with the purple sash—but evidently to no avail.

He's simply not the esthete type of litterateur. He has shown plainly that he would rather go his way, keep his own hours, even if he has to be shot.

When modesty was modesty: I can think of no small town characterizer that has ever touched Rose Wilder Lane's description of the severe and reserved woman, who held herself as straight as a ramrod, and always buttoned her gloves in privacy. To her intimates she sniffed:

"A lady never appears in public until fully dressed."

Copyright, 1937, McNaught Syndicate, Inc.

Big Tree, Little Fruit

By Nelson Harding

This growth has giant branch and root
And yet supplies but skimpy fruit.
The foliage so widely spread
Results in too much overhead.

It casts a shadow far and wide
And saps the soil on every side.
In size it is a sight to see,
But not a profitable tree.

Listen, World!

By Elsie Robinson

It's one of those stories that somehow you never read. Yet you'll find its duplicate in a thousand offices and homes. So if my fingers fumble and my eyes blur with grateful tears, maybe you'll understand — because you're lucky enough to have a Sam of your own.

Elsie Robinson

Sam Paquin. For many a year that name has been over top newspaper pigs all over these United States. Now he's the final blue pencil authority who checks copy in my organization. Reads it over . . . polishes it off . . . sets it down to the printers and off to the paper on schedule, no matter how late it arrives.

Some job—that! Riding herd on a hundred writers . . . standing steady when the lids are popping off!

Does Sam ever, I wonder, get home on time for a meal? Not! Night after night I've seen him bending over his desk when everyone else has gone . . . helping some poor fellow to make a desperate "deadline."

Ending late with your copy—that's bad enough, with empty space crying from Cape Cod to the Golden Gate. But there are things still harder to manage . . . things that only Sam knows. Sickness, Times when the doctor has handed you a scare that would jolt the Empire State. Trouble in the family. Two operations, a wedding, a baby and a mortgage coming due all at once. How do they think you can manage to pay for it all?

BITTER MEMORIES

And the old heartaches that never heals. Dates that just remembering, get you down. That last smile . . . those ghastly hours . . . Perhaps if you'd acted sooner . . . done something else . . . OH LITTLE KID, I MISS YOU SO!

So you write, and write frantically . . . trying to redeem yourself. Feeling it's all useless . . . that you'd better quit.

And then—careless like—in comes a letter from Sam. . . . ever a mention of work. Just a friendly ramble about friends . . . a swell thing he'd heard some one say . . . how politics were stacking in Teneck . . . and the daughter was doing herself proud with that new art assignment . . . and the little wife was prettier than the day they'd married.

Only a careless, neighborly note. But looking out, into the night, you see a tired man bending over his desk. Staying in a cluttered, deserted office because your copy's late. Pounding out those steadying, kindly words because he knows you need a hand. Putting aside his own worry to serve yours.

OUR REAL FRIENDS

Soothing away your terror and giving you FAITH instead . . . faith to believe in yourself because Sam believes in you!

Just Sam! Suddenly, as though the tears had washed your eyes clean for a wider vision, you see that vast throng of other "Sams" who also serve through the long night. Patient, adoring mothers . . . loving, unselfish fathers . . . gallant sisters, sacrificing their own chances to give someone a better break.

Common folk—leading lives that may never make "re front page. And yet what was it He had said—He Who knew best the beauty and valor of simple service? **"Greater love hath no man than this, that a man lay down his life for his friends."**

Clear through the night in a shining trail, more splendid than gold, more glorious than precious jewels, those unknown ones proceed upon their gentle way . . . laying down hour by hour, their constant gift of FAITH and CHEER and UNDERSTANDING TENDERNESS . . . giving themselves that others, distraught and bewildered, may live!

Just Sam? Dear Sams—all of you—what would this world be without you!

'Yure's Truly'

By Winston Norman

Safety Editor,
Boston Evening American,
Dear Mr. Editor:

I am the father of 2 children, so I am more in favor of Safe Driving than anybody. But I am hearby going to start a fight with the way we been trying to cut down our U. S. Accidents.

As for Modern Autos, they are made so smooth and easy-driving nowadays that all you do is press a button to drive them, and the next thing you know you are asleep.

As for more Safety Signs, that is what like to kill my Cousin Elmer the other day. The Hospitile phoned me and says, "We got a case down here that was hit by a truck, he claims you are his Next of kin."

I went rushing down to the Hospitile, where he was kind of babbling in bed, and I says, "How did it happen?"

"Well," says Elmer. "I come to a corner, driving real careful as usual. I begun to read all the Traffic Signs, so as not to bust no laws. I read the sign that says **NO U TURN**, and the one that says **KEEP RIGHT OF CENTER LINE**. I read the sign that says **SCHOOL GO SLOW** and another that says **PEDESTRIANS CROSS WALK, and —"**

"For heaven sake." I says, "tell me what happened?"

"I'm TELLING you," says Elmer. **"I hadn't read more that half the Safety Signs on that corner, and I was just reading the one that said KEEP YOUR EYES ON THE ROAD, when all of a sudden I woke up here in the Hospitile."**

Mr. Editor, that's why I claim we got too much Safety already. What we need is less rules and more driveing. A red light don't stop a dumb driver, no more than a red budget stops a dumb Congressman.

And it won't do no good to make foolproof cars till somebody invents a car-proof fool.

Yure's truly,
WINSTON NORMAN.

Eat Right; Live Long

The Human Side of the News

By Edwin C. Hill

The average human consumes 50 tons of food in a lifetime, and unless he gets 17 chemicals in his daily portion, he is not eating according to the best standards. Saying this, Dr. Charles Heyd, professor of surgery at Columbia University, goes on to add:

Edwin C. Hill

"Because of wrong food habits, many persons eat themselves into early graves."

Let us get this proper standards of nutrition, he remarks, and we will have a better race—taller, stronger, more intelligent and more handsome. That the United States has become diet-conscious in the last 20 years goes without saying.

Dr. George R. Minot, Harvard's Nobel prize-winner in medicine, commenting on our sudden and fervent interest in calories and vitamins, says:

"The development of knowledge of nutrition has, however, not been entirely beneficial in its application, which is certainly unfortunate, considering that about 15 billion dollars a year are spent for food in the United States alone. The public's enthusiasm for vitamins and minerals illustrates well that 'a little learning is a dangerous thing.'

FOR LONGER LIVES

"In the United States, the essential food elements are abundant and easily procured. Individual low purchasing power plays some role in the production of faulty nutrition, but more often it is due to ignorance of the principles of good nutrition, or to faddism.

"Experience tells us that a mixed diet of natural foodstuffs, one especially rich in milk, green vegetables, fruit, butter, eggs, and food with ample protein of good biological value, gives the best results."

Another scientist from Columbia, Dr. Henry C. Sherman, holds that ages years can be added to the human span of seventy years by a diet which would be equal to four essentials: calcium, protein, Vitamin A, which promotes growth, and Vitamin G, preventive of pellagra.

In his research, Dr. Sherman has come to the conclusion that for life and health alone all the needed food could consist of only a mixture of five-sixths whole wheat and one-sixth dried milk, plus table salt and distilled water.

When the four essentials for longevity are added to this diet, vitality increases along with the expectation of life.

"DIETS" DISPUTED

Those who go in for reducing should be interested in what still another expert on nutrition, Dr. Milton Bridges, advises.

"It has never been recognized," he says, "that nature or man has been able to produce any such thing as a reducing food. There does not exist any fruit, vegetable, meat, fish or other food which in itself is capable of reducing physical weight as much as one-thousandth of a pound."

It is the doctor's opinion that middle-aged Americans make a mistake when they fail to eat sufficiently of meat, eggs, cheese, fish and gelatine. Lack of protein, induced by such abstinence, makes them anemic.

His statement about the non-existence of foods which will cut down weight is partly borne out by tests recently concluded at the University of Wisconsin. There students lived for periods ranging from seven weeks to four months on "mineralized" milk and a little fruit each day. There was no loss of weight.

Finally, if you ask these authorities on diet, they will tell you that most of the old beliefs about food combinations are wrong, that you may eat lobster and ice cream if you wish, that celery doesn't soothe the nerves, that onions don't cure colds, that broth does not give strength and that lettuce will not help you go to sleep.

That's That -:- *By Bruce Gustin*

Reports that WPA Administrator Hopkins has issued orders to drop one million persons from the work relief rolls unless Congress votes the President a blank relief check for one and one-half billion dollars should not surprise anyone. That is the usual way of "turning the heat" on legislators whenever they begin talking about reducing relief appropriations.

It is a dangerous situation when public spending agencies try to intimidate the law-making body which created them.

Commenting a few days ago on public demonstrations in several states against putting even a one and one-half billion limitation on relief spending, United States Senator Lewis of Illinois said:

"If the conditions continue as they are now threatened, there is no treason that can be resented from the public purse and the public pocket than can possibly end the demands.

"It is little less than a form of political cowardice for us to sit silent and allow these people to feel that by this form of hippodrome they can terrorize the Congress into doing that which is a robbery of the citizens.

"We cannot in the name of relief continue to pay patrimony in the form of a gift of the people's money to those who desire exemption from toil or of duty and responsibility to the government."

Senator Lewis voiced one of the protests that have been heard in Congress for a return to sanity in governmental spending when he said:

"We have been making a great error, as I see the situation, in not informing the people that THE UNITED STATES IS NOT A BUREAU CREATED FOR THE DISTRIBUTION OF MONEY TO THOSE WHO MAY DEMAND IT. THIS GOVERNMENT IS NOT A HOUSE OF CHARITY.

"Nor have we the right in the name of what appears to be taxation to drain the citizen of all his possessions, the business of its chances, and cut off the prospect of the prosperity it seeks.

"How can the employer be put in a position where he can employ idle labor if we take from him his income in a manner that does nothing more than rend it from him in order to distribute it among those who politically terrorize Congress to give it to them?"

There is food for a lot of serious thinking in what Senator Lewis said.

The lower House of Congress did the right thing in adopting an amendment to the relief bill giving American preference over aliens over work relief rolls. That should have been the policy from the start.

As a matter of fact, there is no reason why American citizens should have been allowed to provide relief for aliens. The burden of taking care of our own destitute citizens is heavy enough without requiring American taxpayers to take care of foreigners.

The confession of a robber sentenced to six years in the Minnesota penitentiary, is a testimonial that "CRIME NEVER PAYS." Admitting that he and two accomplices committed 37 robberies and did safe-cracking jobs last winter in Nebraska and South Dakota towns, he told officers he never made a dime at all the jobs we done. Most of the cash had to be spent for expenses.

An ironical feature of this confession is the statement that the robber that while he was engaged in his career of crime he had to keep his WPA job in order to "provide for my family."

The robber must have been a convenient job, also, for the reason that it left him with sufficient time to roam around the country robbing stores and cracking safes.

The plea that "I had to steal to feed my family" is heard frequently these days. The story that "I had to keep a relief job to support my family while I was out stealing" is a new one.

The suggestion by President Grace of the Bethlehem Steel Company, "Let's give the continuing public a few billions by reducing taxes," is a splendid one. There is no better example than the steel industry of how taxes are passed on to the consumer.

According to the magazine, Steel Facts, taxes paid by the major steel companies during eight years averaged $3.37 a ton on the steel they produced. Government may swing the tax axe at big corporations but the bow falls upon the consumer.

It is too bad that every consumer cannot be given a statement showing how much of the price he actually paid for steel is taxes. Nothing would be more effective in making the public tax conscious and in convincing every individual that no matter how poor he may be he is a taxpayer.

There are so many taxes involved in the production of every article it is next to impossible to figure out all of them. But there is no more effective way for any business to campaign for tax relief than by showing its customers as far as it can, how much of the cost of what they buy is represented by taxes.

On the Nail -:- -:- -:- *By Benjamin DeCasseres*

The adorable Dionne quintuplets are now three years old—the age at which individual characteristics begin to show themselves.

Marie, Cecile, Emile, Yvonne and Annette still look almost exactly alike. But nature, always insisting on differences even in those born in the same hour from the same mother, has already begun, physically, to say to these five mirrors of children:

"You are different."

The quins do not weigh the same, the greatest difference being between Marie and Annette—a difference of three pounds and a half.

Marie is three-quarters of an inch shorter than Annette and Yvonne. Marie leads in the teething marathon, having 18 teeth. It will be intensely interesting to watch the growth in differences of traits as they develop.

Nature NEVER repeats—as the quins will prove to the world. And these differences little ones will soon know that their millions of dollars will keep growing while they play and sleep.

Alfred Adler, famous Austrian psychologist and originator of the "Inferiority Complex," who just died, was one of those rare teachers who practice what they preach.

His doctrine taught the tremendous power of the human WILL over adverse circumstances and the necessity for the development of INDIVIDUAL CHARACTER and STAMINA.

Adler was a weak child, afflicted with rickets. His parents were too poor to pay for proper treatment. He WILLED health—one means of his development being fights with other boys.

"TO MY CAREER AS A STREET BOY I OWE MUCH THAT LATER IN MY PRIVATE LIFE AND OF THE GREATEST USE TO ME," said Adler.

He lived to be 67 and became a formidable rival of the great Sigmund Freud.

Theodore Roosevelt was weak and sickly when he was young. He rebuilt himself almost self for self by SELF-DISCIPLINE and WILL.

Herbert Spencer, who with Darwin was the father of the Theory of Evolution, was a sickly boy but he lived to be 83 by DISCIPLINE and WILL. He has said that WILL, SELF-DISCIPLINE and CHARACTER were the real meaning of EDUCATION."

King George will, it is said, issue "letters patent" explaining why the royal family denies the title of Her Highness to the Duchess of Windsor.

These letters patent, of very ancient origin, are so called because they are open for every one to read.

They are the very opposite of the "sealed letters" of royalty, those generally issued for the secret apprehension or execution of some one who had fallen under the sovereign's displeasure.

The League of Nations has adopted a resolution condemning "alien invasion" of Spain.

This resolution would have greater weight with thinking people if it were not for the obvious fact that the League itself is an association for the invasion by economic and military "sanctions" of any two nations that may have a dispute.

Bible Text: *Blessed are the peacemakers for they shall be called the children of God.*—St. Matthew v., 9. Suggested by the Rev. C. F. Lanesater, Episcopal minister, Reading.

DUKE, WALLY WED

Leave for 'Haunted Castle' After Emphatic 'I Wills' to Rebel Vicar

THE WEATHER
Showers or thunder storms tonight, followed by clearing towards morning; Friday fair and slightly cooler; gentle to moderate southeasterly winds shifting to westerly.
Sun rises 5:05; sets, 8:16.
High tides: 8:21 A. M., 9:04 P. M.
Light: all vehicles at 9:46 P. M.

8 A. M. TEMPERATURES

BOSTON	60	Chicago	62
Washington	72	Los Angeles	63
New York	62	San Francisco	59

BOSTON EVENING AMERICAN
NEW ENGLAND'S GREATEST EVENING NEWSPAPER
The only Boston evening newspaper with three direct news services.—Associated Press, International News Service and Universal Service.

7. SPORTS STOCKS CLOSING PRICES

VOL. XXXIV—NO. 63

Copyright, 1937, by N. E. Newspaper Publishing Co.
Entered as second-class matter at Boston Postoffice.
THURSDAY, JUNE 3, 1937
PRICE 2 CENTS ZONE PRICE 3 CENTS

Elder Held in Gun Case: Court Told He Kissed Girl

By ARTHUR J. QUINN
Boston Evening American Staff Reporter

Greenfield, June 3—Testimony about "peeping" and kissing at Mt. Hermon School for Boys, where the unsolved shotgun murder of Headmaster Elliott Speer occurred in 1934, startled spectators in district court here today.

S. Allen Norton, former cashier at the school, testified he cut a peephole in order to spy on Thomas E. Elder, who was then the dean, and that he saw Dean Elder kiss his secretary, a Miss Dill.

Elder, on trial today for alleged assault with intent to kill the aged Norton with a shotgun on the night of May 25, was held in $10,000 bail for the grand jury after a two-hour session.

The story of the peephole at the famous boys' school came out during cross-examination of Norton, during which the last days of Headmaster Speer were also touched upon.

ADMITS SPYING

After Norton had "positively" identified Elder as his assailant on the night of May 25, the former dean's lawyer went into "bitter feeling" existing between the two

Continued on Page 12, Column 1

Death Attempt Fails, Man 52, Girl 19 Back

Thirteen days' search for a 52-year-old Wakefield married man and a 19-year-old Wakefield High school girl ended suddenly and dramatically today.

Alson C. Smith of Bellevue avenue drove up to the door of his house, the half-conscious form of Dorothy E. Chase beside him. As waiting police flung open the doors of his car, he said, according to police:

"I wish now I'd finished the job. We were going to death together!"

In the rear of Smith's car, according to police, was a 12-foot length of hose with a coupling to attach it to the exhaust pipe of the automobile.

BREAKS DOWN

Smith broke down, the officers at the scene said, and told them that he and the girl had tried to asphyxiate themselves two hours before on a lonely road near Danvers.

"But when I saw her going and

Continued on Page 11, Column 3

Diz Scorns Apology, Stays Under N. L. Ban

New York, June 3 (AP)—Dizzy Dean today refused to sign any statement of apology to the National League for his actions on and off the field and remains under definite suspension.

Disciplined yesterday by Ford Frick, league president, for "conduct detrimental to the best interests of baseball," the famed right-hander of the St. Louis Cardinals, together with Manager Frank Frisch, held a two-hour conference with Frick today.

Dean issued a flat denial that he ever had made the statement attributed to him, which reflected upon the integrity of the National League's officers and the umpires. He declined, however, to sign any statement refuting them.

Accordingly Frick announced his

Continued on Page 18, Column 6

Kidnap, Rob Man of $209 in Own Auto

Kidnaped at gunpoint by a holdup man who hid in his car while he went into the Norwood Trust Company today, William Kovyu of Millis street, Medfield, was robbed of $209.

The victim of the robbery parked his car near the bank, on Washington street, in the business center of Norwood, while he went in to cash some checks.

When he emerged from the bank he went directly to his car and was driving away when he felt a gun against his back and heard a man's voice say:

"Keep quiet and go just where I tell you."

Nobody on the busy street was aware anything unusual was taking place, as Kovyu drove through the town at gunpoint.

Heeding the commands of his captor, he drove to Oak street, Westwood, where he was ordered to turn into a side road.

There the gunman relieved him of his cash and disappeared in the woods leaving Kovyu with his automobile.

St. Louis Priest Elevated to Bishop

Castel Gandolfo, Italy, June 3 (AP)—Pope Pius today named Fr. Paul Schulte of St. Louis, Mo., as bishop to Leavenworth, Kan.

Balances and Receipts

Washington, June 3

Treasury balance	$1,745,809,573
U. S. Customs receipts	$2,183,866

CALDWELL'S 86 PROOF White and Gold RUM for Spring and Summer Drinks
RUM COLLINS · PLANTER'S PUNCH
RUM OLD FASHIONED
A. P. C. CALDWELL, INC. Distillers of Famous
"OLD NEWBURYPORT" BRAND RUM

Make SIMPSON SPRING BEVERAGES a daily treat!

VICAR FACES OUSTER BY CHURCH

By DAVID P. SENTNER

Copyright, 1937, by International News Service

London, June 3—His bestowal of religious blessings on the wedding of the Duke of Windsor and Mrs. Wallis Warfield threatened today to cost the Rev. R. Anderson Jardine, vicar of St. Paul's Church, Darlington, his parish and his future ecclesiastical career.

The liberal-minded little "poor man's parson," who volunteered to marry the duke and Mrs. Warfield in a religious ceremony today, and was accepted for the task, will be summoned before the Parochial Council of St. Paul's at its next meeting at the end of the month.

There he will be "put on the carpet" and asked to explain his failure to consult his ecclesiastical superiors before undertaking to marry the former monarch and the twice-divorced American woman in defiance of Church of England disapproval.

Decision to summon Jardine was reached at an emergency meeting of the council, attended by parish trustees. The vicar's action was hotly condemned and those present appeared to be overwhelmingly in favor of removing the controversial little parson from his post.

Meanwhile high dignitaries of the

Continued on Page 3, Column 1

Braddock Banned, Fined $1000 in N.Y.

New York, June 3 (AP)—The New York State Athletic Commission today slapped an indefinite suspension on Heavyweight Champion James J. Braddock for his failure to appear for a 15-round title bout with Max Schmeling of Germany.

The commission also fined Braddock and Joe Louis, whom he is scheduled to meet in Chicago on June 22, $1000 each.

Morgan Partner Is Operated Upon

New York, June 3 (AP)—George Whitney, a partner in the house of J. P. Morgan & Co., was operated upon today for appendicitis in Columbia Presbyterian Medical Center.

Hospital attendants said his condition was "good."

Spain Leader Mola Reported Killed

Berlin, June 3 (INS)—An report that General Emilio Mola, Spanish Insurgent commander on the Basque front, had been killed in the crash of a military airplane was received here today.

Amelia Reaches Dutch Guiana Goal

Paramaribo, Dutch Guiana, June 3 (AP) — Amelia Earhart landed here today at 12:30 a. m. (11:30 p. m., E. S. T.) on the third leg of her round-the-world flight.

Deny Roosevelt Drops Court Plan

Washington, June 3 (INS)—A story that President Roosevelt had consented to the "dropping" of his Supreme Court plan for this session of Congress was denied at the White House today.

Just Before They Wed

EXCLUSIVE! DUKE AND DUCHESS OF WINDSOR POSE TOGETHER—Boston Evening American-International Photo Service picture taken in Monts, France, yesterday, flown to London, sent by radio to New York and by soundphoto to Boston shows Duchess in Wallis' blue wedding dress.

PIRATES 0
BEES

BATTERIES—BRANDT AND TODD; FETTE AND LOPEZ.

WALLY ALL IN BLUE; DIADEM HER CROWN

Two full pages of pictures—7 and 8. Other Wally wedding news on Pages 2, 3, 4, 5 and 6.

Chateau de Cande, Monts, France, June 3 (AP)—The Duke and Duchess of Windsor, married today in two ceremonies, left their Touraine retreat tonight at 6:20 o'clock (1:20 P. M., E. D. T.) for the "Haunted castle of Wasserleonburg" to spend their honeymoon in Austria.

The radiantly happy couple left after having been united in a French civil ceremony and the religious service of the Church of England.

Only a small group of guests attended the nuptials and wedding breakfast just 25 weeks after Edward forfeited his crown of England and empire because Wallis Warfield could not be his Queen.

The bridal couple left the chateau by automobile. They were said to be planning to board a special train at the town of Laroche-Migennes. They sent 226 pieces of their baggage ahead.

CROWD CHEERS NEWLYWEDS

The duke and duchess left the chateau after Edward, in a message to the press, had said:

"After the trying time we have been through we now look forward to a happy and useful life and to that measure of peace which we hope will be granted us."

Before they passed through the chateau gates in an automobile driven by George Stanley Ladbrook, Windsor's favorite chauffeur, police cleared the way.

The duchess, sitting on the right side of the closed car, leaned against the open window and waved her handkerchief. The crowd at the castle gates cheered.

Edward sat deep back beside his bride and acknowledged the cheering by nodding his head.

"I will," the supremely happy duke answered in a firm, loud voice to the Anglican poor man's parson who gave him the unsanctioned blessing of the Church of

Continued on Page 2, Column 1

RACE RESULTS

First—Suffolk—Transcap, 106 (J. Barba), 29.00, 10.00; 6.40; Dr. Heiman, 106 (T. May), 9.40, 5.20; Lady Bessie, 101 (J. Deering), 4.80. Off 2:28. Also ran: Our Uncle John, Beau Phaona, I'm So Dry, Ernie Manzer, Halo, Post Meridian, Sky Hostess, Torch Rose.

SECOND RACE—Purse $1000; claiming; three-year-olds and up. Six furlongs.

1—Squawker
2—Miss Trophy
3—Dedication
4—Royal Bird
5—Nignette
6—Lucky Color
7—Orphan Lass
8—Eddie Helck
9—Black Nose

First 4 · Second 3 · Third 6

First—Agawam—Balance Up, 108 (Paradise), 8.80, 6.00, 5.00; Joe D., 113 (W. Cook), 3.60, 2.80; War Jest, 103 (L. Dubois), 4.80. Off 2:17. Also ran: Kai Sou, Jim Cornell, Post Oak, Friendly Foe, Pavisand.

EVENING CLASSES
ALL HIGH SCHOOL COURSES
Two Evenings a Week
Open to Men and Women
SUMMER TERM BEGINS JUNE 7
Students Now Enrolling
Catalog On Request
LINCOLN PREPARATORY SCHOOL
338 HUNTINGTON AVE., BOSTON
Telephone Kenmore 2819

GREYHOUND RACING TONITE
DAILY DOUBLE 1st and 2nd RACES · CLOSES 8:07 o'clock
WONDERLAND REVERE

DUKE'S 'I WILL' EMPHATIC; BRIDE'S VOICE MORE CALM

SHE'S ALL IN WALLIS BLUE AND COSTLY JEWELS

Continued from First Page

England.

As far as witnesses could see, neither the duke nor anyone else kissed the bride.

DIADEM FOR BRIDE

The duke raised his voice an high in his eagerness to take the woman I love" as his wife that he startled the 34 guests in the flower-banked music room of the old chateau.

After him, his blue-eyed lady answered "I will." Her voice was just as fir mas Edward's, but more hushed.

There was silence when the parson challenged:

"If any man can show any just cause why they may not lawfully be joined together let him now speak or else hereafter forever hold his peace."

The religious service ended at 12:14 p. m. (7:14 a. m. E.D.T.) after the wedding party had come in from highballs and cocktails on the terrace.

This burst of gayety followed roly-poly Dr. Charles Mercier's civil service as mayor of this hamlet. The Anglican preacher who defied his bishops was the Rev. R. Anderson Jardine, "poor man's vicar" of Darlington, England.

The duke gave his bride a beautiful diamond diadem to wear on the brow no crown may adorn.

The American-born Duchess of Windsor, a member now of the British royal family, although by royal decree she must not style herself "Her Royal Highness," was clad in light "Wallis blue"—her husband's favorite shade—from head to foot.

DUKE THANKS GUESTS

Her blue costume was complemented by sparkling sapphire bracelets and earrings. From her small straw hat stemmed blue and pink feathers.

After the religious ceremony the duke and duchess led their guests back in the terrace. There, a buffet wedding breakfast had been spread.

Edward made a short speech thanking "all of you people for coming on this occasion so important to us."

The breakfast was a friendly, informal gathering of those who had stayed by the former King's side after the December crisis in which he left his throne.

The bridal couple disappeared for a brief time and then returned to their company.

The duchess had changed to another costume and the duke had doffed his cutaway for a blue serge suit.

Just five minutes after Monts' country physician-mayor began the French civil ceremony in the chateau salon, Wallis Warfield was the Duchess of Windsor, wed to the man who laid aside a crown to share that moment with her.

That was 11:47 a. m. (6:47 a. m. E.D.T.).

The next few minutes were spent in signing civil documents to comply with the French law.

Dr. Mercier, bedecked in his red, white and blue sash of office, self-consciously handed the pages to the Monts town crier, who inked them in an old leather case and bicycled feverishly back to the town hall.

"By one of those whims of destiny," the mayor told the bridal couple, "it is under the blue sky and among the flowers of the garden of France, in the laughing valley of the Indre, that the most moving of all idylls has just unfolded itself . . .

MANY HEARTS CELEBRATE

"The illustrious wedding which innumerable hearts will celebrate in secret today had for its celebrant the mayor of a little town of Touraine . . .

"In saluting in its name of a prince who was the well-beloved sovereign of a friendly people, and she whom His Highness has chosen from a noble country in which we are attached with the same precious bonds—greatness and glory, permit him who has just received the mutual consent uniting your destinies to give you . . . the most sincere wishes for your happiness . . ."

When the couple re-entered the turretted chateau from the terrace during the cocktail interim between services they went separately to the music room.

BEFORE GOLDEN CROSS

The Rev. Mr. Jardine, his glasses on his nose, stood beside the hastily improvised altar—made up of borrowings from neighborhood churches—wearing his white surplice and waiting to read the service.

He performed the service without the authority of the church, which does not like remarriage after divorce. He did it, he said, on the authority of his conscience alone.

Edward, accompanied by his best man, Major Metcalfe, came up the corridor from the dining room where the guests were assembled.

He stood like the altar, in the center of which stood a two-foot golden cross.

A moment later, Herman L. Rogers, steadfast American friend of the couple, escorted in the bride.

Soft notes came from the organ as Marcel Dupre played a wedding prelude. It made a peaceful setting f r a wedding of such note.

ALL THE DUKE'S NAMES

The Rev. Mr. Jardine immediately began reading the marriage ceremony. He took it from the Church of England's old book of common prayer.

Calling the duke by all his given names, the vicar asked:

". . . Edward Albert Christian George Andrew Patrick David . . . will thou love her, comfort her, honor her and keep her? . . .

"I will," the duke answered loudly.

The minister thus asked the duchess, calling her "Bessie Wallis," if she would "obey, serve, love and honor."

The bride, repeating after the parson, answered in steady, hushed voice:

". . . And to obey until death do us part."

"WITH ALL MY GOODS"

Windsor, also following the minister's reading, took the wedding ring of Welsh gold from the Rev. Mr. Jardine and slipped it on his bride's finger.

"With this ring I thee wed," Edward said, ". . . and with all my worldly goods I thee endow . . ."

The vicar called upon the assemblage to pray, asking that God give His blessing "to this man and to this woman."

"May they remain in perfect love and peace together," he added.

"Those whom God has joined together let no man put asunder . . . I pronounce that they be man and wife together, in the name of the Father, and of the Son and of the Holy Ghost. Amen."

It was exactly 12:14 p. m. (7:14 a. m. E. D. T.) when Edward and Wallis rose, man and wife, from the white satin cushion on which they had knelt to receive the church's unwilling blessing.

SIX-STORY WEDDING CAKE

Now the guests rose and headed for the long table that was crowded with trays of lobster, baked ham, pastries and other delicacies for the buffet wedding breakfast.

In the center of the table, surmounting the whole array, was a great six-story wedding cake trimmed with white frosted forget-me-nots.

Champagne was passed to all the guests and Major Metcalfe proposed a toast to th happiness of the newly-married couple.

The bridegroom, in bubbling **spirits all morning long, was as self-conscious as a boy at graduation when his friends called upon him to speak.**

He shifted first to one foot and then to the other, abashed and at a loss for words.

He just thanked his guests for coming.

Leaving their wraps in an anteroom, the guests first were escorted by Rogers into the large salon where the civil ceremony was performed entirely in French and before only 13 persons—including the bride and groom—present.

It was 10 minutes before the duke, the first of the bridal couple to arrive, came into the room.

Dr. Mercier, smiling, affable and apparently a trifle uncomfortable in his broad sash of office with gold tassels, already was there.

The guests were all introduced and chatted briefly until assigned by Rogers to chairs.

Placed directly before a long table at the east end of the room were four chairs where the bride, the bridegroom, Rogers and Metcalfe sat.

About 12 feet behind them were five others chairs where Mrs. Rogers, Mrs. D. Buchanan Merryman, the duchess' "Aunt Bessie," Bertrand Vernet and Graham sat. The newspapermen's chairs were slightly to one side.

The table was covered with a dark yellow cloth. At both ends were big vases with pink and white peonies.

The salon in the centuries-old castle provided a rich setting. The walls were covered with dark red cloth. On them hung three paintings of horses and a big oil of the resurrection. On another table was a bunch of flowers bound by a ribbon stamped with a chain of golden flags.

WOMEN IN FINERY

Over the big stone fireplace on the south side of the room—which is about 40 feet by 20 feet—stood another huge bouquet of peonies. Under a window at the opposite end a third table was banked with vases of mixed red, blue, yellow and white flowers. One of its bouquets was a large bunch of lilies.

The carpeting of red, green and blue covered the whole floor in a neat, small pattern.

Through the window the guests could see out over the lush, spacious gardens that stretch down a beautiful embankment to the shore of a small lake.

Mrs. Rogers wore an ensemble consisting of a printed gown and a long, navy blue crepe coat topped with a large straw hat of navy blue.

"Aunt Bessie" wore a printed dress and a blue felt hat. Each had a lavender orchid at the waist.

The duke walked into the room alone at 11:41 a. m. (6:41 a. m., E. S. T.).

He was smiling happily and looking well rested as he circled among his guests, shaking hands with all of them.

WALLY IN JEWELS

In the moment before his bride joined him, Edward spent most of his time chatting with Graham. He seemed much interested when the consul, who once held a post in Ecuador, mentioned it.

"Oh, yes," the duke said, "I know South America very well. I have never been in Ecuador, but I have been in La Paz (Bolivia). That's terribly high, too, you know."

Mrs. Warfield came in then, wearing her gown of "Wallis blue."

The duchess' wedding dress was cut on almost severely simple lines. It came up high in front. At her neck she wore a glittering sapphire brooch. From her left wrist sparkled a sapphire bracelet. Her earrings matched the bejeweled ensemble.

Her hat, shoes and gloves were of the same shade of blue as her dress. Her hat was of a toque style with the pink and blue feathers in front and topped by a "halo" of blue tulle.

Dr. Mercier, proceeding immediately with the ceremony informed the new duchess she was obliged to obey her husband and follow him wherever he might go. He told the duke he must provide for all his wife's needs.

When the mayor asked Windsor if he accepted Mrs. Warfield as his wife, the bridegroom nodded slightly and answered:

"Oui."

During the civil ceremony Edward kept his hands behind his back, alternately clasping and unclasping his fingers.

Mrs. Warfield gave her residence as Cannes.

Edward reflectively stroked his chin while his wife signed the marriage registers and the British consular record.

The room where the religious ceremony took place was decorated with white peonies and lilies placed in vases in profusion along the walls.

The altar was made of an old oaken chest, part of the chateau's furnishings.

It had been erected in an alcove opening on the room. At the ends of the altar were single, tall, yellow tapers and in the middle the golden cross.

IN CANDLES' GLOW

Beside the altar were two large candelabras each containing 62 candles. At the back of the room a large mirror—with one white candle at either end—covered most of the wall.

A big, brass chandelier was suspended from the center of the ceiling. Yellow silken curtains covered the windows.

The clergyman entered the room just two minutes after noon. He stood for a moment with his head bowed before the altar while the organ played and a bright sun flooded the improvised chapel with brilliant light.

A minute later Edward came in with Metcalfe and in another minute the Duchess of Windsor entered on the arm of Rogers.

The service started without delay.

"We are come together here in the sight of God and this congregation to join this man and woman," the Rev. Mr. Jardine started reading from his red-covered prayer book while the couple stood before him.

After the religious services the bridal couple went to the steps of the chateau to be photographed, alone and then with their witnesses.

(2:15 p. m. (9:15 a. m., E. S. T.)

Where Wally Became 'Her Grace' Today

This is the Chateau de Cande at Monts, France, where the former Wallis Warfield of Baltimore today become Her Grace, the Duchess of Windsor, bride of ex-King Edward VIII of England, who renounced his throne to marry her. Owned by Mr. and Mrs. Charles Bedeaux, Americans, the chateau was lent to Mr. and Mrs. Herman L. Rogers, also Americans, who have been hosts to the Duke of Windsor and his bride.

International News Photograph Service

FRENCH POLICE BAR CROWD OF CURIOUS FROM BRIDAL

In his months of travel in exile" my life," the former King announced to those around the table. When he referred to his smiling fiancee:

After a spokesman for them congratulated the newlyweds, Windsor answered:

"Thank you very much for your good wishes. I was very sorry I could not have you all to the wedding but there was not room."

The duchess, standing happily beside her third husband, shook hands as each congratulated and thanked them.

The bridegroom mingled among all his guests, passing informally from one group to another, handshaking with all.

Those he suspected of shyness he escorted personally to the table piled high with lobster and chicken-a-la-king, urging them to eat hearty.

"Why didn't you take something to eat?" he asked. "You know it's there to eat, not just to look at."

Back roads leading to the chateau were closed up quickly by the gendarmes.

BAGGAGE LEAVES

Just about that time, in the road near Cande, French-style "hot dog" stands made their appearance. They did a rushing trade, mostly in bananas and hot coffee.

At 8:25 a. m., Mrs. Warfield's American motor car and a small truck piled with trunks and suitcases left the chateau, bound for Tours. There, the baggage was put aboard a train for the honeymoon castle of Wasserleonburg, in Austria.

Several elderly natives, in somber black, were hustled away from the gates of the chateau soon after 8:30.

Marie Emilie Brault, the 65-year-old gatekeeper, told them:

"No outsiders will see the ceremony, not even I."

"This is the happiest day of

After a spokesman for them congratulated the newlyweds, Windsor answered:

"Thank you very much for your good wishes. I was very sorry I could not have you all to the wedding but there was not room."

The duchess, standing happily beside her third husband, shook hands as each congratulated and thanked them.

The bridegroom mingled among all his guests, passing informally from one group to another, handshaking with all.

Those he suspected of shyness he escorted personally to the table piled high with lobster and chicken-a-la-king, urging them to eat hearty.

"Why didn't you take something to eat?" he asked. "You know it's there to eat, not just to look at."

Back roads leading to the chateau were closed up quickly by the gendarmes.

BAGGAGE LEAVES

Just about that time, in the road near Cande, French-style "hot dog" stands made their appearance. They did a rushing trade, mostly in bananas and hot coffee.

At 8:25 a. m., Mrs. Warfield's American motor car and a small truck piled with trunks and suitcases left the chateau, bound for Tours. There, the baggage was put aboard a train for the honeymoon castle of Wasserleonburg, in Austria.

Several elderly natives, in somber black, were hustled away from the gates of the chateau soon after 8:30.

Marie Emilie Brault, the 65-year-old gatekeeper, told them:

"No outsiders will see the ceremony, not even I."

"This is the happiest day of my life," the former King announced to those around the table. When he referred to his smiling fiancee:

"Nothing is too expensive for her. I have tried to make this the happiest time of her life."

With the Rev. Mr. Jardine's blessing upon them, the Duke and the Duchess (she could not be denied that distinction) looked expectantly for a motor car and train trip tonight to their rented Wasserleonburg Castle, a landmark of antiquity under the towering Alpine heights, near Noetsch, Austria.

After Wasserleonburg, there may be a world cruise—America perhaps, even England again. The Duke leased the castle from the German Count-Paul Maenster for three months.

MARRIAGE CONTRACT FILED

While the royal romance came to climatic flower, Ernest Aldrich Simpson, the London ship broker, whom Mrs. Warfield divorced, pursued the even tenor of his way in London society, with business and friends in the Gargoyle Club.

Today there was a wedding ring of Welsh gold to grace the hand of the ship broker's former wife—in the tradition of the British royal family.

A marriage contract, signed two and one-half weeks ago, but kept secret, was understood on good authority to provide for complete separation of Edward's and Wallis' property. The document will remain on file in the office of a Tours notary public.

Another bit of picturesque routine attaching to the French civil marriage was the delivery by Monts' mayor of the "Livret De Famille," a little book which gives instructions drawn up by the Academy of Medicine on how to raise children.

R.H. WHITE CO.

EXPELLO is not just a mere preventative to keep out the harmless flying moth . . . but it is

GUARANTEED TO KILL THE

MOTH WORMS

THAT DO ALL THE DAMAGE

Automatic moving dial warns you of moth danger

The New Re-fillable

EXPELLOMETER

Complete with can of large-size Expello crystals

89c

JUST FILL EXPELLOMETER according to directions and hang it in plain view in your closet. The automatic indicator will warn you when the EXPELLOMETER needs refilling. This assures you of complete and economical protection from moths.

EXPELLO LEAVES NO ODOR. When clothing or equipment is removed from closet, odor immediately disappears.

EXPELLO IS HARMLESS to humans or animals; furs, woolens, or any fabrics. Nothing to spot or stain.

Other forms for chests, electric closets and other items that require moth protection, priced from 25c to $2.49

HOUSEHOLD REMEDIES WHITE'S STREET FLOOR

Mail and phone orders filled PHONE HUBbard 7430 or TRObridge 7430

The Standard American ENCYCLOPEDIA | COUPON NUMBER 4

15 Volumes, offered by BOSTON EVENING AMERICAN

Clip these daily coupons every day. Each six that are differently numbered entitle you to purchase one volume of the STANDARD AMERICAN ENCYCLOPEDIA at one of the conveniently located service stations. Pay 44 cents for the Popular Home Binding or 68 cents for the Luxury Lifetime Binding.

If Ordering By Mail Fill in One Coupon Below—Send in ENTIRE Coupons

Address Orders to ENCYCLOPEDIA, BOSTON AMERICAN, P. O. Box 866, Winthrop Square, Boston, Mass. If you desire the book sent by mail or Western Union Messenger, enclose the SET OF SIX differently numbered Coupons together with P. O. Money Order or Express Order.

POPULAR HOME BINDING
80c If you live within 150 miles; 95c If you live beyond 150 miles.

LUXURY LIFETIME BINDING
99c if you live within 150 miles; 84c If you live beyond 150 miles.
Extra Charge is for Postage or Messenger and Packing.
DO NOT SEND STAMPS OR COIN

Designate Carefully the Binding and Number of Volume Desired.

Send Vol. No. ..... Popular Binding ..... Luxury Binding .....

Name .....

Address .....

City ..... State .....

PRINT NAME AND ADDRESS IN PENCIL WITH CARE

BOSTON EVENING AMERICAN | COUPON NO. 4

BOOK-A-WEEK SPECIAL CONCESSION COUPON

World's Greatest Literature

This Coupon (with five others, all differently numbered, & altogether entitles the holder to one volume of the Boston American Special "Book-A-Week" offer of the World's Greatest Literature when presented at one of the Coupon Redemption Stations together with the purchase price of 29c.

If Ordering By Mail Fill In One Coupon Below—Send in ENTIRE Coupons

Address Orders to Book-A-Week, BOSTON AMERICAN, P. O. Box 866, Winthrop Square, Boston, Mass. If you desire the book sent by mail or Western Union Messenger, enclose the SET OF SIX differently numbered Coupons, together with P. O. Money Order or Express Order.

29c if you live within 150 miles. 34c if you live beyond 150 miles.
35c if you live in Canada
Extra charge is for Postage or Messenger and Packing
DO NOT SEND STAMPS OR COIN

Designate Carefully the Name and Number of Book Desired

Send Book No. .....

Name .....

Address .....

City ..... State .....

PRINT NAME AND ADDRESS IN PENCIL WITH CARE

JORDAN MARSH COMPANY

Rondettes

a smart choice for your Summer shoes

$4.95

The dressy step-in of fine buck. Cutouts and a tiny bow.

Classic round toes, brown calf and white suede 5-eyelet tie. Built-up heel.

Only two from our many Rondettes

INEXPENSIVE SHOE SHOP—THIRD FLOOR—MAIN STORE

Plenty of Grand-Buys Left!

Slattery's

$15

Coat SALE

A superb collection of coats left for you later comers. Some of the very best pieces were overlooked in the wild mob scene yesterday and the hectic buying that characterized the beginning of the sale! Here are a few of the exceptionally fine coats, still here at closing time, Wednesday:

18 ONE-OF-A-KIND sample coats, from one of our highest priced makers! Misses' and junior sizes.

FUR-TRIMMED COATS GALORE . . . women's, little women's, misses', juniors'! Spring coats . . . in dressmaker or casual sports versions. Winter coats, warmly interlined. Large collars of fox, brever, caracul, badger, kit fox, lapin, wolf. Marvelous coats for the money.

WOMEN'S COATS . . . a particularly good selection in HALF SIZES and regular sizes for women, including several one-of-a-kind samples whose regular prices would be fabulously high.

ALL SALES FINAL

Misses' sizes 12 to 20
Junior sizes 11 to 15
Women's sizes 36 to 44
Short women's half sizes, 16½ to 22½

Slattery's

Opposite Boston Common

'Poor Man's Parson' Faces Church Ban

CALLED BEFORE HIGH COUNCIL

PRELATES CONDEMN ACT

Continued from First Page

Church of England considered severe disciplinary action against Jardine. If carried out, the action under contemplation would be likely to result in virtual ostracism of the vicar, it was said.

The Rev. Herbert Goldsmith, rural dean of Darlington and Jardine's immediate superior, issued a scathing statement denouncing the vicar's failure to consult with church authorities before making his spectacular decision to assist the Duke.

"The Rev. Mr. Jardine did not consult me once during his 10 years at St. Paul's," the statement said. "He does not mix with other clergy and is a man of unorthodox views, which have often brought him into conflict with church authorities."

Goldsmith is now conversing with the Bishop of Durham, to whom Jardine is answerable, and the Bishop of Fulham, who is in charge of Church of England parishes abroad, as well as the Archbishop of Canterbury, who threatened to remove the parson from his post who should participate in a religious wedding for the Duke of Windsor and Mrs. Warfield.

These high church authorities are discussing what disciplinary actions will be taken against Jardine. Although they are not empowered to excommunicate him for the deed, it is believed they will publicly disavow him and his part in the wedding.

ANGER MORE EVIDENT

The anger of high church dignitaries became more evident than ever when the Bishop of Fulham, with the concurrence of the Bishop of London, sent a telegram to Jardine at Monts, France, protesting against his action "without episcopal license or consent."

The telegram protested against the irregularity of the proceedings, "which contravene the laws of the Church of England."

As soon as he heard of Jardine's action, the Bishop of Fulham rushed to London to consult with the Bishop of London. The latter has jurisdiction over Anglican chaplains in north and central Europe.

The bishop declared the vicar had no right whatever to bestow the church's blessing on the marriage of the duke and Mrs. Warfield.

AGAINST CHURCH CANONS

The canons of the Anglican Church do not permit church rites to solemnize the marriage of a person who has been previously married and has a spouse still living. Thus, said the bishop, Jardine is incapable of legally solemnizing the marriage under the circumstances.

He added he had not in any way authorized a religious service for the duke's wedding.

It was learned that the bishop's telegram of protest to Jardine was sent on instructions of the Archbishop of Canterbury. But it appeared evident that the vicar was prepared to go on with the ceremony, even if it means he is thrown out of the church.

"PRESBYTER VAGANS"

The bishop of Fulham said Jardine is what is known technically as "presbyter vagans." His position in the wedding ceremony is that of a private person who has been invited "to say prayers."

A statement was issued by the chaplain to the Bishop of London, saying:

"This statement is issued with authority of the Archbishop of Canterbury, who has been in consultation with the Bishop of London and the Bishop of Fulham.

"If it be true that the Rev. Jardine has undertaken to perform a religious ceremony in connection with the marriage of the Duke of Windsor, the Bishop of Fulham, who has jurisdiction over the Anglican Church in France, wishes it to be known that this action of an Anglican clergyman has been taken without his knowledge or consent."

ASKS FULL PENALTY

The Bishop of Southwell, speaking at a diocesan conference at Nottingham, entered the fray with these words:

"I deplore that the civil marriage of divorced persons controversy should come to a head at this time . . . The church abhors any weakening of the marriage bond and excommunication should follow the civil marriage of divorced persons."

"COURTESY" CEREMONY

Another high church authority said the religious rites at the Chateau De Cande will be considered merely a "courtesy ceremony."

This source claimed that the rotund little pastor, who faces a possible dismissal from his pulpit, did not legally solemnize the marriage, irrespective of how full a ceremony he may conduct.

It was contended he was merely conferring a religious blessing on a Protestant couple who have already been married by French civil law.

All Anglican chaplains in Europe were informed by their superiors some time ago that it was possible they would be asked to officiate at the marriage in the Chateau De Cande. The Bishop of Fulham disclosed that he had given instructions to his chaplains to refuse to participate in the wedding. He said these orders were obeyed by the Continental chaplains, only to be flouted by a minister in England itself.

Speculating on what punishment the Rev. Jardine might expect when he returns to his vicarage at Darlington, one noted ecclesiastical lawyer said:

"As the ceremony was not taking place in a church it's inhibition was impossible. Also, the diocesan Bishop cannot take action as the clergyman concerned does not normally hold preferment within his diocese, but he can report Jardine to his own bishop of Durham."

The lawyer pointed out that only on the special license of the Archbishop of Canterbury can the Church of England marriage ceremony be performed abroad in a place not consecrated for the purpose. He said that today's ceremony therefore, would have no legal standing by Church of England laws in so far as the religious rites are concerned.

However, he continued, inasmuch as the religious ceremony follows a legal civil wedding there is doubt whether any bishop would care to take action against any clergyman who gave the church blessing to any married couple in the Protestant faith.

Rev. Jardine's superiors were quick to disavow any responsibility for his sensational decision to read the marriage vows over the famous couple. The Bishop of Fulham, who has jurisdiction in Monts, conferred with the Archbishop of Canterbury and stated:

"Rev. Jardine acted without my consent or knowledge."

The Bishop of Durham, his immediate superior, took a similar stand, and recalled that he had been forced to rebuke Rev. Jardine on several occasions for his liberal views on church matters—once for preaching in a Wesleyan chapel again for conducting a mission in a Methodist church.

ARCHBISHOP OF CANTERBURY
He Told—
Visibly upset were the high prelates of the Church of England today as Rev. R. Anderson Jardine defied the ban of the Archbishop of Canterbury on a church ceremony for the Duke of Windsor and Mrs. Wallis Warfield.

BISHOP OF FULHAM
This Man—
To Teii This Man—

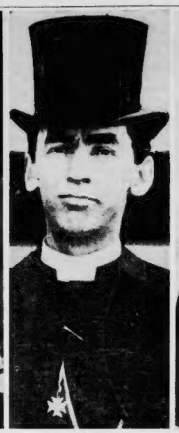

BISHOP OF DURHAM
To Teii This Man—
field. The official protest against the "rebel" parson was forwarded from archbishop to bishops and then to the officiating clergyman in the above manner.

REV. R. ANDERSON JARDINE
—To Warn Him

International News Photograph Service

CHURCH HEADS AND 'REBEL'

CLUB Simpson's HAVEN

SCOFFS AT HIS NEWS VALUE

London, June 3 (AP)—The wedding day of Wallis Warfield and the Duke of Windsor was just another day at the office for Ernest Aldrich Simpson, the new duchess' second husband.

He lunched at one of London's chop houses. At some tables nearby, people were reading the latest editions of newspapers with large pictures of the former King and his American-born bride.

But nobody, apparently, noticed Simpson, nobody disturbed his meal.

In a bowler hat and well-tailored business suit, he stays in the protective depths of the Guard's Club, 41 Brook street, or else London's crowds swallow him up if he emerges to go to office or theater. He describes himself: **"Of very poor news value, I'm afraid."**

It has been that way since Ship's Broker Simpson and his wife went their separate ways last October; she to the Ipswich divorce court, he to "The Guards."

Once in a while in the last few weeks, this dark-haired, moustached man has met one of the old friends who also is a friend of Wallis Warfield, and the friend has said very casually:

"I spoke to Wallis on the telephone yesterday."

"Oh, you did?" Simpson would say, with a smile. "And how is she—all right, I hope?"

FOR HIS 'KING'

By THE REV. R. ANDERSON JARDINE

Monts, France, June 3 (CS)—I offered to officiate in a Church of England ceremony for the Duke of Windsor and Mrs. Warfield of my own volition and without asking permission.

It is not necessary to get permission from anyone.

I deemed it my Christian duty to do as I am doing. I volunteered my services in a letter to the Duke. The Duke accepted.

I don't recall exactly what I said in the letter, except that I was willing to give a holy blessing to the union of my former King and his bride.

IF I LOSE MY FLOCK AND PULPIT IN DARLINGTON FOR HAVING BLESSED THE DUKE AND THE AMERICAN LADY IN THEIR MARRIAGE, I AM WILLING TO UNDERGO THIS SACRIFICE FOR THE SAKE OF DOING MY DUTY AS I SEE IT.

I knew the Duke wanted a religious service. I knew Mrs. Warfield wanted it. And to me it's unthinkable that any member of the royal family should be married outside the Church of England.

With my conscience as my guide and my Christian duty to perform, I made my decision. Now I have new hope in my heart. I think the people of England want them married religiously.

Hint Jardine To Be Duke's Chaplain

London, June 3 (AP)—A poor man's parson who chose to marry his former King and Wallis Warfield, no matter what the bishops thought, stirred a tempest in the Anglican Church today and even provoked the question:

"Will he go to work for Windsor now?"

Many churchmen throughout the land were horrified because the Anglican vicar of Darlington, the Rev. R. Anderson Jardine, had defied his superiors to bless the union.

But the man in the street was deeply stirred to hear that the democratic former monarch would, after all, be married within the church of which he once was titular head.

'Timetable' Of Wally Wedding

Chateau de Cande, Monts, France, June 3 (AP)—Edward of Windsor's wedding present to the American woman who became his bride was disclosed by friends today to be a diadem of diamonds.

The wedding day—her third—began at 8 a. m. for Wallis Warfield when she stepped into filmy lingerie of powder blue.

At 8:15 a. m. Antonio, her hairdresser, arranged her coiffure.

At 8 a. m. precisely Mrs. Warfield stood fully costumed in her light blue wedding gown. She wore a small blue straw toque trimmed with pink and blue feathers.

At 11:42 she tremulously took her place beside the man who gave up the world's greatest throne so he could make her his bride—if not his queen.

At 11:47 chubby Mayor Charles Mercier pronounced them man and wife.

JORDAN MARSH COMPANY

Babies keep cool in
OPEN FIBRE STROLLERS

$8.95
Reg. $10.95

Besides its obviously fine appearance and low price, this new summer stroller has all the advantages for safety and comfort: leatherette seat, safety strap, metal dasher, artillery wheels, handbrake, floating front axle, and is made of cool round fibre.

A limited number of folding canvas carts in gray, blue, or tan, reg. $12.50 ..... $9.95

SECOND FLOOR—ANNEX

Order by mail or call HUBbard 2700 until 10 P. M.

JORDAN MARSH COMPANY

AN IDEAL GIFT FOR BRIDES . . .

Occasional Tables

$3.95

BIRCH
FINISHED IN WALNUT OR MAHOGANY

Perfect for those extra ash trays, flower pots and magazines. And good looking, too! Yes . . . always welcomed!

OTHERS $2.95—$9.95

Mail and Phone Orders Filled. Call Hubbard 2700 until 10 P. M.

GIFT SHOP, FOURTH FLOOR, MAIN STORE

JORDAN MARSH COMPANY

SUMMER STORE HOURS NOW 9:30 to 5

Celebrating National Cotton Week With New
SUMMER DRESSES!

Ping-Pong cloth
C . . . 16 to 42
A . . . 14 to 42
Pique, Navy or black Print
B . . . 16 to 44
Sheer cotton—maize, pink, or copen.
D . . . 16 to 42
Waffle cloth print
E . . . 16 to 44
Sheer cotton—maize, pink, copen.

extraordinary finds at
$1.79

- Pin Dot Sheers
- Skipper Blue, Wine, Navy.
- Printed Piques!
- Ping Pong Prints!
- Seed Voiles!
- Printed Dimities!

• VARIETY everywhere! In the cottons! The prints! The styles! The colors! A chance to pick up a dress for every summer hour!

Mail or telephone orders filled. Call HUBbard 2700. Orders will be filled within a week or ten days!

WASH FROCKS—FOURTH FLOOR—MAIN STORE

JORDAN MARSH COMPANY

Sale!
Just 684 Linen Blouses

$1.89

Regularly $2.95, $3.95

Many with hand-tucking—many with hand faggotting, on 1300-count fine hanky linen.

Every blouse made this season! Not every color in every style. Black-navy-brown-pink-maize-aqua-wine-red-copen-white. Sizes 32 to 40. Mail orders filled while quantities last.

BLOUSETTES—STREET FLOOR—MAIN STORE

Give me a suit I can put on now-and wear all summer!

When it's 75 degrees

Too warm for your 15 oz. woolens. Not steamy enough for a summer suit. But right down the alley for a Carolina Worsted—*Bond's new "in-between" middleweight!* A special weave that brings you cool comfort lacking in regular heavyweights. A worsted with more body, and press-holding quality, than you get in summer lightweights. *The clothing treat of the year!*

CAROLINA WORSTEDS do the trick

When it's 80 degrees

"Old Sol" gets hot under the collar. But not the wise man who wears a Carolina Worsted! He's set to go places in a suit that's wrinkle-proof and weather-proof. What's more, he's had the pleasure of picking from patterns that are tops on the style chart—chalk-stripes, varsity checks and glen plaids.

Comfortable from June to October

When it's 90 degrees

The old "fire-ball" puts on the pressure. *You* put on a Carolina Worsted—give your body a chance to breath—and forget it's 90 in the shade, with no shade. Get next to one of these middleweight champions, *today or tomorrow*. It'll keep you in good shape, and good spirits, all summer.

Featured exclusively at Bond's!

$25 with two trousers

BOND CLOTHES

Corner Washington and Essex

Open Daily 9 to 6—Saturdays 9 to 9

Visit our New Sports Shop—2nd Floor

"Charge it" the Bond way—pay weekly or twice a month

Duke Aids in Cutting Cake

Joy Bubbles Over at Wedding Breakfast

Monts, France, June 3 (INS)—"Where's my husband?"

These words from the lips of the new Duchess of Windsor floated out over the terrace of the Chateau de Cande today and sent the world's most famous bridegroom running to his wife's side to help her cut the wedding cake.

The Duke participated in a round of toasts at the wedding breakfast table, then repaired to the terrace for a cup of tea with the Rev. R. Anderson Jardine, who performed the marriage ceremony.

When he rejoined the breakfast party, the Duke found the Duchess standing with a carving knife poised above the wedding cake. While she guided the knife, he applied the pressure.

CAKE FOR ABSENTEES

Most brides cut only the first piece, but the duchess did a workmanlike job, spending 15 minutes slicing the cake and wrapping pieces for absentees, including the Rev. Mr. Jardine's four children and the twins of Lady Metcalfe, wife of the duke's best man.

Wreathed in smiles, the duke and duchess received American, English, French and Scandinavian reporters during the afternoon. Herman L. Rogers introduced the couple, standing on the steps of the chateau, to the separate groups of journalists.

For his long services as the duke's press liaison man, Rogers was given a gold fountain pen by the correspondents.

JOY BUBBLES OVER

The happiness of the duke and duchess bubbled over like the champagne which surrounded their wedding breakfast table.

The bridegroom laughed and traded gibes at his friends—especially Major Dudley Metcalfe, who raised his glass in the first toast to the couple.

"Long live the happiness of His Royal Highness, the Duke of Windsor, and his lady," said Major Metcalfe.

"I didn't know Fruity could make such a speech," was the duke's rejoinder.

Wallis' first act after congratulations were received was to thank Mrs. Spry, who came from London to take charge of the decorations, in private. Both the newlyweds then thanked chateau servants, one of whom stood in an antechamber and heard the services.

The duke seemed almost bewildered with happiness. At first he waited to cut the wedding cake, standing in eight tiers three feet high, but when he started to look for a knife he was persuaded to defer the cutting until after the first round of "bubbly."

Randolph Churchill's frock coat was the only one in the gathering, the duke noted, and he "kidded" the young man about the fact that he is "on his own" for a year on $1000 wager.

"What do you do about champagne?" he asked Churchill. Grinning, Churchill replied that he did not drink.

WEDDING DAY WEATHER IDEAL

MONTS IN ITS SUNDAY BEST

Chateau de Cande, Monts, France, June 3 (AP)—Sunny weather fit for the wedding of any king—or former king—came today to old Touraine to grace the wedding of Edward, Duke of Windsor, and Wallis Warfield.

There was scarcely a cloud in the soft, blue sky.

From nearby Tours, delivery trucks early rolled up the gravelled lanes to the Chateau de Cande's kitchens. They bore fresh vegetables, milk and bread to feed the faithful gathered for the wedding of the man who was King—and his lady in blue.

With them came debonair Antonio of Paris, hairdresser elite. It was his proud job to trim and wash His Highness' hair.

The villagers of Monts (they look upon Edward and his sweetheart as the first citizens of their hamlet) turned out in their Sunday best. They strolled along the winding road outside the chateau's gates, chatting with neighbors and boasting to the tourists who came, too, from far away.

POLICE RULE CROWDS

These people knew they would see nothing at all of the wedding—Monts was figuratively knee-deep in gendarmes, to keep them well outside the chateau grounds.

They were picked police, led by ranking officers, resplendent in new blue uniforms and polished boots.

They worked with military precision. Motorcycle riders patrolled every road.

Monts came out of doors from breakfast to find house after house bedecked with French and British flags. On many were plaques—"Happiness to Windsor and Mrs. Warfield."

Back roads leading to the chateau were closed up quickly by the gendarmes.

Just about that time, in the road near Cande, French-style "hot dog" stands did a rushing trade, mostly in bananas and hot coffee.

HONEYMOON IN ALPS

At 8:25 a. m., Mrs. Warfield's American motor car and a small truck piled with trunks and suitcases left the chateau, bound for Tours. There, the baggage was put aboard a train for the honeymoon castle of Wasserleonburg, in Austria.

Several elderly natives in somber black were hustled away from the gates of the chateau soon after 8:30.

Marie Emilie Brault, the 65-year-old gatekeeper, told them:

"No outsiders will see the ceremony, not even I."

Mme. Brault, white-haired and whimsical, has had the say-so about who goes in the gate for 45 years. Today she was in her best ceremonial black, topped by a white bonnet. There were brand new felt slippers on her feet.

Finally she called on her daughter Germaine to help shoo the curious from the gates.

226 PIECES OF LUGGAGE

Nevertheless, a group of English tourists who brought strawberries and champagne to toast the newlyweds from outside the gates managed to hide them in the moss near the chateau walls to keep them cool.

Later on, from Tours, came word that exactly 226 pieces of luggage were necessary to transport the clothing and toilet articles of the duke and his duchess from Cande to the honeymoon castle.

Of these, 183 trunks go into the train's baggage car. The couple intended to have a dozen overnight bags in their private car with them. The rest were sent to Austria yesterday.

Practically the first of the castle party to show himself the Duke of Windsor, dressed in a lounge suit, took a walk on the terrace during the morning.

Mrs. Warfield did not appear.

Said a French police official:

"The duke is radiant; the very image of happiness."

He had talked to Edward about police protection on the honeymoon tour.

IN COLORFUL SPLENDOR

A final checkup by police officials on the cordon of police and detectives around the chateau was made an hour before the wedding. Their blue uniforms, resplendent with gold, silver and yellow braid, brought a flash of color to the scene—a scant hint of the pageant that would have been Edward's had he married as king.

The floor of the salon and music room—settings for the two marriage rituals—were swept with a rough farm broom of birch branches to clear away a scattering of flower petals which dropped overnight from the many vases.

Bartenders and butlers bustled about in preparation for post-wedding gaiety, making ready to serve 37 varieties of drinks.

Three hundred persons, mostly newspaper men, were massed before the main gates. Police reinforcements arrived there to handle the growing throng. A squad of steel-helmeted mobile guards was posted directly in front of the entrance.

Tech Youth Killed, 3 Hurt in Crash

George F. Campbell, 19, of Evanville, Ill., Massachusetts Institute of Technology student, was killed and three other persons, one a Lynn woman, were injured when the car in which they were riding went out of control on the Cherry Valley Turnpike south of Syracuse, N. Y.

The injured were William L. Morrison, Jr., 18 of Lake Forest, Ill., and Barrett Burnell, 18 of Flint, Mich., both M. I. T. student, and Mrs. Allie James, 54, of Seymour avenue, Lynn, Burnell's great-aunt.

These See Historic Bridal

Guest List at Wedding of Britain's Ex-King

Chateau De Cande, Monts, France, June 3 (AP)—Those persons—guests or participants in the ceremony—saw the Duke of Windsor take Mrs. Wallis Warfield as his duchess today.

Baron and Baroness Eugene De Rothschild, Edward's former hosts at Enzesfeld, Austria.

Hugh Lloyd Thomas, first secretary of the British embassy at Paris, there in a "completely unofficial capacity."

Lady Walford Selby, wife of the British minister to Vienna.

Dudley Forwood, an equerry of the duke.

A. G. Allen, his London attorney.

William Cumming Graham, British consul at Nantes.

Mrs. D. Buchanan Merryman of Washington, D. C., the bride's "Aunt Bessie."

Major Edward Dudley Metcalfe, an equerry of the duke, his best man and witness.

Lady Alexandra Metcalfe.

Sir Walter T. Monckton, attorney general for the Duchy of Cornwall, legal adviser to Edward during the abdication crisis.

Mr. and Mrs. Herman L. Rogers of Cannes, France, and Hyde Park, N. Y., the bride's former hosts on the Riviera.

Mr. and Mrs. Charles Bedaux, hosts at Chateau de Cande. Bedaux is a New York industrial engineer.

Dr. Charles Mercier, mayor of Monts, who performed the civil ceremony, accompanied by an assistant.

Madame Mercier.

The Rev. R. Anderson Jardine of Darlington, Eng., who performed the religious ceremony.

Five newspapermen and members of the chateau staff also witnessed the marriage.

New Suits For Wally Guards

Monts, France, June 3—Picked police, led by ranking officers, resplendent in new blue uniforms and polished boots, guarded the chateau in which today's wedding of the Duke of Windsor and Wallis Warfield took place.

They worked with military precision. Motorcycle riders patrolled every road.

Miami Tan SUN OIL 25¢ 10¢

Gives that envied healthy TAN without the burn

ALL 5 & 10¢ stores and drug counters. Makers of Miami Cocoa Butter

It's Our Family's Whiskey, neighbor—and it's sure Tasty and Mild!

Sizzling Brown Suckling Pig

—and our own Family's Whiskey!

For out and out tastiness there's nothing that touches either!

I'll bet you'd of given just about anything to of been at the big barbecue we all had in Dogwood Gully! The pig was brought by the man standing there the farthest to the right, trimming off a slice of side meat. He's a fellow up here that goes by the name of Cap. Well as I was saying—if you go for a plump little pig with a crispy hot crust crackling all over him, and real tender meat oozing real rich smelling juice—well you're the kind that'll understand what I mean by tastiness when I talk about Our Family's Whiskey. Try it. It's the personal recipe of us Wilkens that have been putting out whiskey for these past 59 years or so!

Harry C. Wilken

THE WILKEN FAMILY

Copyright 1937, The Wilken Family, Inc., Aladdin, Pa. Executive offices, N.Y.C. The Wilken Family Blended Whiskey—90 proof—the straight whiskies in this product are 15 months or more old. 25% straight whiskies; 75% grain neutral spirits. 92% straight whiskey 13 months old, 5% straight whiskey 4 years old.

Lots of Thrills, Spills In Life of Former King

Often He Had to Deny Being About to Wed

Life was a merry-go-round, with spills and thrills, in Edward of Windsor's "B. W." —(before Wallis)—era.

There was shellfire in France, three were horses that acted up and some that did not, there were girls to whom he was not—his subsequent guesses to the contrary—betrothed, there were sights around the whole world girth of empire and its neighbors, and there was the "British Number One Traveling Salesman" phase.

Picked at random from yellowed newspaper files up to the day of his accession, these pertinent dates tell an intriguing biography:

June 23, 1894—He was born, at White Lodge, Richmond Park.

May 9, 1910—His father became king.

June 6, 1910—He was created Prince of Wales.

Feb. 12, 1911—He caught the measles.

WINS FOOTBALL GAME

Jan. 25, 1913—He kicked the winning goal in an Oxford football game.

Aug. 7, 1914—He got a war commission in the Grenadier Guards.

Nov. 16, 1914—He arrived in France, en route to the front.

Dec. 25, 1914—He escaped injury in a Paris auto accident.

Oct. 27, 1915—He was under shellfire.

Jan. 6, 1916—He was reported engaged to Italian Princess Yolanda. (Denied.)

May 15, 1919—He looped the loop seven times over London.

Dec. 7, 1919—He was reported engaged to the daughter of the Duke of Devonshire. (Denied.)

April 7, 1920—He visited San Diego, Cal., en route to Australia.

May 15, 1920—He was thrown by an Australian horse.

May 17, 1920—He was thrown over a horse's head in a New Zealand steeplechase.

MORE LOVE DENIALS

Nov. 1, 1920—The Times of London advised him to marry for love.

Dec. 4, 1920—He was rumored engaged to Princess Margaret of Denmark. (Denied.)

March 4, 1921—He was thrown from another horse.

Dec. 17, 1921—He got a big reception at Bombay and Gandhi didn't like it.

Dec. 30, 1921—He killed a boar near Hoohpur.

Dec. 13, 1921—He was rumored engaged to Lady Rachel Cavendish. (Denied.)

April 19, 1922—He played golf with Hirohito, now emperor, at Tokyo.

May 13, 1922—He was struck by a ball at polo; two stitches closed the wound.

Dec. 2, 1922—Thrown from a horse; escaped injury.

Jan. 5, 1923—He was rumored engaged to Lady Bowes. (Denied.)

Feb. 3, 1923—He was thrown from a horse in a hunt.

ON AND OFF HORSES

Feb. 25, 1923—He was rumored engaged to Princess Mafalda of Italy. (Did not develop.)

March 9, 1923—Rides winner in point-to-point meet at Hawthorne.

March 13, 1923—He fell from a horse in the Beaufort point-to-point meet.

March 27, 1923—Thrown from horse in army point-to-point race.

April 4, 1923—Wins West Guards cup steeplechase at Hawthorne Hill.

April 7, 1923—Wins Royal Lancers' cup steeplechase at Beaufort.

May 19, 1923—He was rumored engaged to Lady Elythswood (denied).

Jan. 7, 1924—Ditto to Lady Mary Thynne.

Feb. 3, 1924—He broke his collarbone in a fall from a horse.

May 25, 1924—He fell from horse, breaking his nose and two teeth.

April 23, 1924—He was reported betrothed to Princess Beana of Rumania (denied).

HENRY FORD'S GUEST

Aug. 29, 1924—He visited Long Island.

Oct. 14, 1924—He was the guest of Henry Ford at Detroit.

March 23, 1925—He was reported considering marriage "in the near future."

April 1, 1925—He was rumored planning to marry Princess Martha of Sweden.

May 11, 1925—He hunted gazelles in South Africa.

Nov. 2, 1925—He fell from a horse while foxhunting.

Nov. 7, 1925—Ditto.

Jan. 4, 1926—He was rumored expected to marry Princess Astrid of Sweden. (Denied.)

Jan. 28, 1926—His collarbone was broken again when he fell from a horse while hunting.

July 1, 1926—Efforts were reported to arrange his betrothal to Princess Beatrice of Spain. (Denied.)

Sept. 7, 1926—He adopted a beret for golfing.

Sept. 15, 1926 — He picked Dempsey to beat Tunney. (Wrong.)

Nov. 5, 1926—He learned to dance the Black Bottom.

Dec. 3, 1926—He was unhorsed while hunting.

Jan. 7, 1927—Ditto, sprained his wrist but continued hunt.

May 30, 1927—He saw "Abie's Irish Rose."

Aug. 30, 1927—He opened exposition at Toronto.

Nov. 15, 1927—His horse fell, throwing him.

Nov. 28, 1927—Ditto, he remounted and continued the hunt.

March 10, 1928—He fell in a steeplechase.

March 21, 1928—He fell three times in one day.

March 22, 1928—He took second place in a steeplechase.

April 14, 1928—He won second race of point-to-point meeting.

Aug. 31, 1928—He chatted with Gene Tunney.

ORDERS KING'S OPERATION

Sept. 14, 1928—He drove a golf ball from the Great Pyramid in Egypt.

Dec. 7, 1928—It was rumored he would marry an 18-year-old commoner.

Dec. 3, 1928—He rushed from Africa to the bedside of his father.

Dec. 14, 1928—He accepted responsibility for his father's life, ordering an operation. (The King recovered.)

Feb. 1, 1929—He conferred with Baldwin to remedy the condition of miners.

March 18, 1930—He took movies of elephants in the White Nile district.

April 25, 1930—He landed an airplane on Windsor Castle ground.

May 8, 1930—He golfed with Bobby Jones.

Nov. 12, 1930—He flew the "Do-X" over London.

Jan. 15, 1931—He started a South American trip to encourage the sale of British products.

March 14, 1931—He opened the British Empire Trade Exhibition in Buenos Aires.

WAS KENT'S BEST MAN

Nov. 16, 1931—He appealed to the country to "buy British and sell British."

Sept. 12, 1932—He started a red shirt style at Biarritz.

Sept. 18, 1933—A rumor of possible marriage to Princess Ingrid was revived.

Dec. 16, 1933—He urged a vigorous drive to wipe out British slums.

June 27, 1934—He and Princess Juliana of the Netherlands were linked in betrothal rumors.

Nov. 29, 1934—He was best man at the marriage of his brother, the Duke of Kent, to Princess Marina of Greece.

Feb. 14, 1935—He participated in his father's silver jubilee.

Jan. 21, 1936—His father died. Edward became King of Britain.

Wally Bows To Ancient Tradition

Monts, France, June 2 (U.S.)—Mrs. Wallis Warfield, observing an old superstition, was married to the Duke of Windsor today with "something old, something new, something borrowed and something blue."

The "old" was a bit of Alencon lace worked into the bride's slip. The "new" was a coin inlaid in the former King's reign but never circulated. The "borrowed" was a handkerchief of her aunt, Mrs. D. B. Merryman. The "blue" was the new Wallis blue color of her dress.

Mrs. Warfield defied another superstition; that the bride should never see the bridegroom on the day of her wedding until she meets him at the ceremony. She saw the Duke at breakfast before they began to dress for the occasion.

Here's Duke's New 'Wally Cocktail'

Chateau De Cande, Monts France, June 3 (AP)—Here's how the Duke of Windsor makes the "Wallis cocktail" he concocted in celebration of his wedding:

One jigger of Cointreau
One jigger of peppermint
Two jiggers of gin
Juice of half a lemon
Soda and ice.

The duke had the cocktails served to preNuptial dinner guests last night.

Prince Excelled As 'Salesman' For England

Consult Miss North, Carter Stylist . . about your "Summer Figure Problems" . . in our Corset Section . . Thursday, Friday, Saturday

HOVEY'S Summer Sales Drive!

Queen Anne style with small patterned fabric.

Choose from 30 Different Better Grade Fabrics and 6 Styles of

Occasional Chairs $10

Chippendale to add elegance to any room.

Claw and Ball foot, nice carving on the frame.

Important Special Purchase of Chairs That Usually Sell for $16.95

Better grade tapestries in the rich looking small patterns that blend so nicely with other upholstered furniture. Beautifully tailored, some styles with brass nail head trimming.

Frames are made of gumwood, finished in deep, dull brown mahogany. Smooth hand rubbed finish, clean cut carvings. Sturdy chairs with fine details of construction . . non-sag spring seats! Rust, brown, green, blue and gold background colors in the covers.

FURNITURE—FIFTH FLOOR

A rocker to match this design.

FURNITURE PURCHASES OF $15 AND MORE MAY BE BOUGHT ON THE BUDGET PLAN!

Not a room in your house that we haven't thought of in this

Summer Curtain Sale

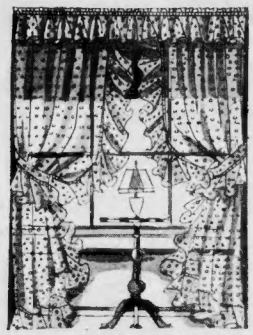

A grand selection of crisp, fresh, new curtains, both tailored and ruffled styles . . . in 4 of our best selling styles.

87c pr.

usually $1.19 to $1.69

- Ruffled Pin-dot Marquisettes
- Sheer Rayon Marquisettes
- Sun Room Nets . . in color
- Flock-dot Tailored styles

42" Ruffled Pin-dot marquisettes, full 6" cut ruffles . . . Priscilla ruffled tops. 42" wide . . . white, cream or ecru color. 87c pr.

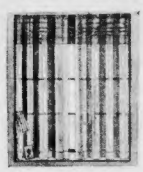
Headed Rayon Marquisettes. 35" wide, 2 yds. long. Tailored hems. Fine rayon and cotton combed yarns. Eggshell or ecru. 87c pr.

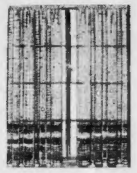
Sun Room Nets, headed, ready to hang. Suitable for any room but especially nice for sun rooms. Full width, 2 yds. long. Brown, green, rust stripes. 87c pr.

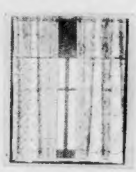
Tailored Flock-dot. Headed, ready-to-hang. 36" wide, 2 yds. long, dots woven in so they wear beautifully. Soft ecru color. 87c pr.

MAIL AND PHONE ORDERS FILLED: HAN 8000—HOVEY'S FIFTH FLOOR

Keep the sun outside . . keep your rooms cool and comfortable.

Window Awnings

complete with fixtures, ready to hang usually $1.39 **$1** ea.

Two-tone green painted striped awnings on heavy iron frame. Complete with fixtures, ready to hang . . 30" . . 36" and 42" sizes.

MAIL AND PHONE ORDERS FILLED: AWNINGS—FIFTH FLOOR

Lady PEPPERELL SHEETS

Extra lengths . . exclusive at Hovey's. 3 sensible sizes, a famous quality that year in and year out remains an outstanding best seller. Cellophane wrapped. Laundered ready to use. Sizes quoted are before hemming.

Size 63x101	reg. $1.59	$1.39 each
Size 72x101	reg. $1.69	
Size 81x101	reg. $1.79	
Size 63x110	reg. $1.69	
Size 72x110	reg. $1.79	

SIZES QUOTED ARE "TOWN SIZE"

81x110 reg. $1.89	$1.49	90x110 reg. $1.99	$1.59
Cases 42x38½	reg. 50c	40c
45x38½	reg. 55c	45c

SHEETS—HOVEY'S FOURTH FLOOR

3c . . or the price of an ordinary Postage Stamp . . a day practically covers the cost of Westinghouse Operation.

Westinghouse Refrigerator

5 cu. ft. size SPECIAL **$159.75**

Competing against other nationally known electric refrigerators . . Westinghouse because of its low-cost operation won U. S. Public Works Administration order for 16,697 Refrigerators . . Proved lower cost . . PLUS

WORLDWIDE KITCHEN PROOF!

623 Certified scientific tests . . in 99 home groups . . Kitchens . . confirm spectacular laboratory records

BETTER FOOD PROTECTION . . Kitchen-proved

FULL POWER . . Kitchen-proved

FASTER FREEZING . . Kitchen-proved

GREATER CONVENIENCE . . Kitchen-proved

NO DOWN PAYMENT

6 cu. ft. size Special . . . $179.75

HOVEY'S makes it possible for you to have a

Permanent Beauty Wave for only $1

- 100% SAFE! Approved by the Industrial By-Products and Research Corporation
- Wave lasts from 3 to 6 months
- No Heat • No Electricity • No Harmful Chemicals

Blonde hair! Red hair! Brunette! Gray hair! Bleached hair! Dyed hair! Fine hair! Coarse hair! Dry hair! Oily hair! Any kind of hair! Directions are so simple, even you who consider yourselves unhandy, can follow them. About 20 minutes to get up your hair in the curlers—then 6 to 9 hours—(depending on the type hair you have) for the wave to take—result: a wave that's soft, lovely, and lasting.

Phone Orders Filled—Han. 8600

C. F. Hovey Co., Boston, Mass.
Please send me ..... Permanent Hair Waves at $1.00
Name .....
Address .....
Charge ( ) Cash ( )

Use the Permanent Beauty Wave for:
- Long or Short Hair
- Adults or Children
- Leaves Hair Soft and Shiny

*Kit contains 50 paper-covered curlers, 50 metal foils and paper, 3 bottles of ingredients for solutions for shampoo, permanent wave, rinse and wave set.

HOVEY'S—COSMETIC and NOTIONS DEPARTMENTS—STREET FLOOR

WALLY Wed in Blue GOWN

TROUSSEAU GLAMOROUS

Chateau De Cande, Monts, France, June 3 (AP)—Mrs. Wallis Warfield wore a soft silk gown of "Wallis blue" today for her marriage to the Duke of Windsor—a glamorous creation in sweeping lines that accentuated her statuesque figure.

The former Baltimore girl's attire, including the whole spectacular array of line and color embodied in her trousseau, promised to sway the style for brunettes.

The soft color of the wedding garment, in the mode of an afternoon dress, with jacket, was offset by the gay pink of feathers trimming her blue straw hat.

"Wallis blue" is an "individual" shade between medium and pastel.

The bride's deep blue eyes, say fashion experts, are one of her greatest charms. Her figure is slender but rounded. Her waist is slim and curving—about 26 inches, with trim hipline.

New trunks and old ones, carted from Cannes to Monts in the wake of her exodus from the Azure coast, are crammed with her honeymoon clothes.

BLUE TRAVEL SUIT

Outside the trunks is the going-away suit—a dark blue travel outfit, straight lined, with a blouse in blue and white crepe.

Evening dresses especially are piled high in the trunks. Among them is a white crepe marocain ensemble, by Mainbocher, to be worn with a glorified cardigan jacket spangled in white, black and sapphire blue. The spangles stripe the jacket in diagonal pattern. There is a draped neck to the high-cut dress, and short sleeves.

Some dark evening dresses are accented with contrasting color. A honeymoon dinner frock is a sheath of black crepe, very slimming, made with slightly low neck in scalloped outline. Following the scallops around are four tiny frills of flesh pink mousseline, and the long, tight sleeves are frilled with pink at the wrists.

Crepe romain, in the bride's well-loved navy blue, makes another dinner dress. It is girdled with polka dotted surah silk. The girdle finishes in a lovers' knot at the front. A bolero jacket of the dotted silk goes along.

DEMANDS STRAIGHT SKIRTS

Another jacketed ensemble is in printed crepe of violet-blue ground, over a rustling petticoat massed with blue taffeta frills.

Two things this Baltimore-bred bride insists upon are straight skirts and frocks with belts. No princess-fitted waists or full flared lines for her slight figure.

A white lace dress in this overriding trousseau is a straight sheath, with short sleeves and a bateau neck. The roses in the lace pattern are outlined with red, and bunches of them are cut out to trim the sleeves and make a flower cluster at the knee.

Furs include a short cape of "frix," a blue fox strikingly divided into two colors. Five "frix" skins, arranged vertically, are mounted by Paquin on brown georgette to make a smart little cape just covering the waistline. This keeps company in the honeymoon luggage with her glamorous silver fox, knee-length coat from Molyneux.

HAS MANY BLOUSES

For day wear there are navy blue wool suits with white blouses and grey flannel suits with blue blouses. A grey suit has a short fitted jacket with square neck, overlaid with applique scrolls of soft material. Cornflower-blue crepe de chine fashions the blouse for this, and it is made with high neck and short sleeves.

Today, as in the quiet months she waited for Edward, the new Duchess wears her hair parted in the middle, waved deeply at the sides and drawn down in back into a soft "chignon." No curls marked the classic serenity of this marital coiffure.

Her skin is clear and fresh, her make-up lightly done, and her manicured nails naturally colored. Innocent of high tint or lacquer. Just one ring of late has graced her slender hand, a gorgeous oblong sapphire worn on her engagement finger. Today a wedding band of Welsh gold was placed there, too.

All Royal Family Stays at Home

London, June 3 (AP)—Members of the British royal family stayed at home, at least officially, today.

Neither King George VI nor any other member of the circle had any scheduled public appearances on the day of the Duke of Windsor's wedding to Wallis Warfield.

This sudden seeming retreat from public gaze, after most of the family had appeared at Epsom yesterday for the Derby, caused considerable comment.

Some thought the King might be returning Windsor's gesture of May 12—then the duke, during George's coronation, stayed in strict seclusion at the Chateau de Cande.

Others suggested apprehension lest the day bring forth embarrassing incidents, such as that of coronation day, when a man in Whitehall shouted:

"England rejoices while King Edward VIII lives in exile!"

AMERICAN WHOSE ROMANCE ROCKED HALF A WORLD

'The Woman I Love'

MAN WHO GIVES UP EVERYTHING EXCEPT LOVE

A King's Farewell

The man who abdicated as ruler of the empire he loved for the woman he loved more made that woman his wife today.

Not even the act of abdication was more poignantly dramatic than former King Edward's farewell to the British people in his world-wide radio broadcast last December 11, the day after he renounced the throne for the love of Wallis Warfield.

That explanation of his choice between the throne and the woman who could not be his queen—"the woman I love"—is reprinted herewith:

"At long last I am able to say a few words of my own. I have never wanted to withhold anything but until now it has not been constitutionally possible for me to speak.

"A few hours ago I discharged my last duty as King and Emperor. And now that I have been succeeded by my brother, the Duke of York, my first words must be to declare my allegiance to him. This I do with all my heart.

"You know the reasons which have impelled me to renounce the throne, but I want you to understand that in making up my mind I did not forget the country or the empire which, as Prince of Wales and lastly as a King, I have for 25 years tried to serve.

"But you must believe me when I tell you that I have found it impossible to carry the heavy burden of responsibility and to discharge my duties as King, as I would wish to do, without the help and support of the woman I love.

"And I want you to know that the decision I have made has been mine and mine alone.

"This was a thing I had to judge entirely for myself. The other person most nearly concerned has tried up to the last to persuade me to take a different course.

"I have made this the most serious decision of my life only upon the single thought of what would, in the end, be best for all.

"This decision has been made less difficult to me by the sure knowledge that my brother, with his long training in the public affairs of this country and with his fine qualities, will be able to take my place forthwith without interruption or injury to the life and progress of the Empire. And he has one matchless blessing, enjoyed by so many of you and not bestowed to me, a happy home with his wife and children.

"During these hard days I have been comforted by Her Majesty, my mother, and by my family. The Ministers of the Crown and in particular Mr. Baldwin, the Prime Minister, have always treated me with full consideration.

"There have never been any constitutional differences between me and them and between me and Parliament.

"Bred in the constitutional traditions by my father, I should never have allowed any such issue to arise.

"Ever since I was Prince of Wales and later on, when I occupied the throne, I have been treated with the greatest kindness by all classes of the people wherever I have lived or journeyed throughout the Empire.

"For that I am very grateful. I now quit altogether public affairs and I lay down my burden.

"It maybe some time before I return to my native land, but I shall always follow the fortunes of the British race and Empire with profound interest, and if, at any time in the future, I can be found of service to His Majesty in a private station I shall not fail.

"And now we all have a new King. I wish him and you, his people, happiness and prosperity with all my heart.

"God bless you all! God save the King!"

DUCHESS OF WINDSOR

DUKE OF WINDSOR

TALK By Mayor to DUKE

VOICES HIGH BRIDAL HONOR

Chateau De Cande, Monts, France, June 3 (AP)—Following is the text of the address which Mayor Charles Mercier of Monts delivered today to Edward of Windsor and Wallis Warfield after he had made them man and wife.

"Your Highness, Your Grace:

"By one of those whims of destiny, it is under the blue sky and among the flowers of the garden of France, in the laughing valley of the Indre, that the most moving of all idylls has just unfolded itself.

HIS GREAT HONOR

"Behind the foliage of the hundred years-old park of the unassuming Chateau de Cande, in a setting which Monsieur and Madame Bedaux (the American owners) could not have better prepared if they had foreseen the great event which was to occur here, the illustrious wedding which innumerable hearts will celebrate in secret today has for its celebrant the mayor of a little town of Touraine.

"He would be unworthy of the great honor which falls to him if he was not aware, in fulfilling the rites and the laws of his country, that he represents at this simple but august ceremony a nation which has always been charmed by chivalrous and bold acts dictated by the heart.

WITH BEST WISHES

"In saluting in its name a prince who was the well-beloved sovereign of a friendly people and she whom his highness has chosen from a noble country to which we are attached with the same precious bonds—greatness and glory—permit him who has just received the mutual consent uniting your destinies to give you, in the name of his fellow countrymen and in his own name, the most sincere wishes for your happiness, a happiness the dawn of which the commune of Monts sees rising on this memorable day of June 3, 1937.

"To these wishes I add a hope.

"To see you often on Touraine's soil. Your presence is as welcomed by us as it is an honor to us. Your highness, your grace, we rejoice in your happiness."

Joint Gift From King and Queen

Monts, France, June 3 (INS)—Among the hundreds of wedding gifts for the Duke and Duchess of Windsor stacked in neat array in the Chateau de Cande today were presents from each member of the British royal family.

King George and Queen Elizabeth sent a joint present, the nature of which was not disclosed.

All of the duke's other relatives sent gifts also, including little Princesses Elizabeth and Margaret Rose.

LONDON PRESS GIVES ALL BRIDAL DETAILS

London, June 3 (AP)—The empire that former King Edward VIII forsook for love today read avidly of the wedding he preferred to a crown.

London newspapers broke their recent reticence about the Duke of Windsor and gave full attention to the Chateau de Cande ceremonies that united him in marriage with Wallis Warfield.

Under full length portraits of the duke and his new duchess in their wedding attire, the press gave the British public front-page details of the nuptials.

An unhappy note was sounded, however, by simultaneous newspaper accounts of protests by Church of England bishops against the Rev. R. Anderson Jardine's independent action in performing a religious ceremony for the duke and his twice divorced bride.

Along with complete details of the wedding, the Liberal London Star published a scathing editorial on "the church's attitude," in which it criticized Anglican bishops for a "lack of charity."

"No one contests the right of bishops to maintain discipline within the church or to express their views on marriage. But the hard rancorous tone of these statements will, we believe, shock the public," the editorial said.

"Every sentiment of generosity to the fallen idol, of Christian forgiveness and of good taste dictates a truce to criticism on the day of the duke's wedding.

"The man has been tortured and wounded for months past by abusive letters, by public rebukes and by private rebukes.

"It is deplorable to think that the only utterance of the heads of the church on this day should be censorious of the clergyman who is invoking a blessing on the union.

"The chief effect of this melancholy episode will be to alienate public sympathy from the church at the very time when it is seeking to recall the nation to religion."

Windsors Thank All

Monts, France, June 3 (AP)—The Duke and Duchess of Windsor voiced their hope today for a "happy and useful private life" after the "trying time" of Edward's abdication preceding their marriage.

The duke in a statement addressed to "the public" thanked all who had wished him and his beloved Wallis happiness.

He said:

"The duchess and I wish to thank all those who have so kindly sent presents and good wishes on the occasion of our marriage.

"We shall never forget their friendly messages which mean so much to us today. After the trying time we have been through we now look forward to a happy and useful private life and to that measure of peace which we hope will be granted to us."

Windsor Duchess Born June, 1896 In Baltimore

The Duchess of Windsor was born in Baltimore, Md., on June 19, 1896, the daughter of Teackle Wallis Warfield, who died shortly after her birth, and Mrs. Alice Montague Warfield. Her family lineage dates back to William the Conqueror.

She was presented to society at the Bachelor Cotillion in Baltimore on December 7, 1914.

She met Lieutenant E. Winfield Spencer, Jr., naval aviator, in Pensacola, Fla., in 1916 and married him on November 8, 1916.

The couple lived on Atlantic Hill in Hull for a short time and then moved to San Diego. She returned to Maryland and rejoined her husband in Shanghai later. They separated and they returned to New York.

She had made her first trip to Europe in 1925. In 1926 she met Mr. and Mrs. Ernest Aldrich Simpson at a party in New York. On December 10, 1927, she was divorced from Lieutenant Spencer on grounds of desertion and went to England.

On July 21, 1928, she married Ernest Simpson, who had previously been divorced from his first wife. She divorced Simpson on October 27, 1936, at Ipswich Assizes on grounds of unfaithfulness.

Her name was first publicly linked with the then King Edward VIII on November, 11, 1936.

Today she married Edward, who had since abdicated.

Tax Rate Same

Despite a loss of over a million dollars in valuations, the tax rate for the town of Beverly will be $33.80 for 1937, according to William R. Brooks, chairman of the board of assessors, today. This is the same rate as 1936.

DUKE THANKS PRESS, WON'T HIDE NEWS

Monts, France, June 3 (AP)—In a statement to the press, the Duke of Windsor today thanked the newspapermen for their treatment of him and the duchess. He appealed for "the privacy they feel now is their due," and promised that he would not withdraw into secrecy.

He said:

"The Duke and Duchess of Windsor wish to take this opportunity of expressing to journalists their appreciation of the courtesy which has, for the most part, been shown to them under unprecedented circumstances.

"They would like it to be on the record that, although inaccurate statements and reports seem to have been unavoidable during these months which have been trying for all concerned, there has been an evident willingness to contradict them.

"In regards to the future, the duke realizes that any atmosphere of secrecy would be unsatisfactory and he will always be prepared to supply any news of importance concerning the duchess and himself.

"At the same time, the duke and duchess, while fully understanding the difficulties, want this day to appeal to the press of the world to give them that measure of consideration and privacy which they feel now is their due."

First Hubby Hides As Wally Weds

San Diego, Cal., June 3 (INS)—Commander Winfield Spencer, first husband of Mrs. Wallis Warfield, today was in seclusion, "somewhere in California."

Injured in a hunting accident almost six months ago, Commander Spencer was receiving treatment at the Naval Hospital here until two weeks ago when he obtained three months' sick leave, before reporting to a new post at the naval air station, Pearl Harbor, Hawaii.

Commander Spencer has been reticent in speaking of his first wife, since her romance with the Duke of Windsor. In his only interview he had nothing but the best to say for the vivacious woman he married in Baltimore in 1917, and who divorced him in Virginia in 1927.

"My duties were such," he said, "that I couldn't keep up with the social whirl in which Wallis found herself, and we just naturally drifted apart.

"I hope she has everything she desires. I wish nothing but the best of luck for her."

Judge Schofield's Husband Dies

Within 24 hours after the death of his father-in-law, Albert Schofield, 51, of Clifton street, Malden, husband of Judge Emma Fish Schofield, died today at Lawrence Memorial Hospital, Medford.

Judge Schofield's father, former mayor George Howard Fall of Malden, died in his sleep yesterday. He was 79.

Double funeral services will be held tomorrow afternoon at 2 o'clock at the Center Methodist Church, Malden.

Schofield entered the hospital Monday and his death was caused by apinal meningitis. He was stricken two weeks ago.

A native of Newton, Schofield was graduated from Newton high school and Dartmouth College. At high school he was a star player on the baseball and football teams.

Prior to the World war he served as an investigator for the U. S. Tariff Commission. At one time he was a wool broker, but in recent years was a conveyancer and insurance broker.

RE-GROW HAIR

• • • Science has found that the hair-growing structure (papilla) remains alive and ready to respond to proper stimulative treatment even long after hair has disappeared from the scalp.

Thomas has perfected a method of stimulating this dormant hair-growing structure to normal activity. First, Thomas treatment removes the causes of inactivity (usually one or more of 14 local scalp disorders) and then skillfully supplies the necessary stimulation and thus makes it possible for the hair to gain sufficient strength to push through the follicle and become visible again on the scalp.

Come in person to the nearest Thomas office TODAY and learn more about this precise, reliable method of growing hair, stopping hair-fall, and ending dandruff. No charge will be made for consultation or scalp examination. You will not be accepted for treatment unless your case comes within the scope of Thomas methods.

THE THOMAS'
World's Leading Hair and Scalp Specialists—Forty-five Offices
453 WASHINGTON ST.
Opposite Jordan Marsh Co.
Men's Suite 810—Women's Suite 819
HOURS 10 A. M. to 8 P. M. SATURDAYS to 5 P. M.
Write for free booklet, "How to Retain or Regain Your Hair"

SAFETY FILM

"The Woman I Love"

"But you must believe me when I tell you that I have found it impossible to carry the heavy burden of responsibility and to discharge my duties as King, as I would wish to do, without the help and support of the woman I love."

—From Edward's radio farewell to the British Empire.

HER GRACE, THE DUCHESS OF WINDSOR—AMERICAN-BORN WALLIS WARFIELD—BRIDE TODAY OF MAN WHO GAVE UP THRONE FOR HER LOVE

Royal Romance of Windsor and Wallis Told in Pictures

RACE TRACK RENDEZVOUS—As king-emperor, Edward meets the American beauty at Ascot, England, where only the result of a horse race, and not an empire, is at stake. This happy picture of today's bridal pair was taken last year before the storm clouds gathered over Edward's head and he was forced to renounce his throne. (All pictures International News Photos).

IN AUSTRIA—Along a ski-trail in the Austrian Tyrol, Edward follows the woman for whom he was to surrender the helm of an empire. Memories of thrilling expeditions such as this sent him hurrying back to Austria, after his abdication, to await the divorce.

BALKAN SETTING—Here are Edward and Wally boating together at the time of their visit to the Island of Rab, Jugoslavia, last summer. With them is Mrs. Herman L. Rogers of New York, lately their hostess at Monte, France.

International News Photograph Service

CAUGHT UNAWARES—Another snapshot of the world's most romantic couple on their continental vacation, with Edward and Wallis holding hands as they march into the face of the camera, attired for a sports outing on the Adriatic shore. Their unstudied pose is evidence that this was before international attention was focused on their friendship.

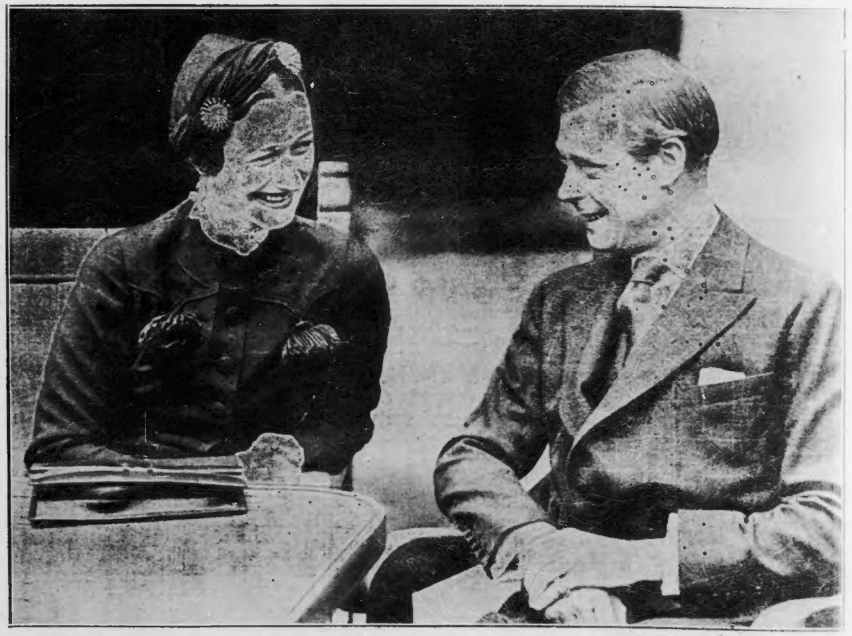

GLAD REUNION—Love laughs at all barriers to romance, and Wallis greets Edward, after their long separation, at Monts, France, scene of the wedding of the famous pair today. This was their first meeting after he doffed his crown for "the woman I love," and this time they obligingly posed to show the world their happiness in reunion. Their smiling faces indicate their relief at knowing barriers between them have been surmounted.

NEYLAN WARNS U. S. TO AVOID NEXT WAR

...to the Boston American

...American people in every ...and village and every cross-...ad should be watchful in the ...resent situation and mark the ...erson or persons who by subtle ...uggestions seek to lay the ...oundation for another such ...isaster.

"Those or them should keep ...ose watch on our politicians, ...nd at the first suggestion of any ...tep to involve this nation should ...make known their indignation in ...no uncertain terms.

"We had no part in the making ...of the last European war, which ...was called the World War for ...democratic purposes, we have ...no part in the making of the war ...now approaching in Europe.

"And the best contribution we ...can make to peace is to advise ...them that we will have no part ...in the carrying on of any more ...slaughter."

SAYS RACKETS HURT BUILDING

Racketeers deprived of incomes ...would provide ...ended are ...ing effect on the building ...and increasing the costs of ...ing, the American Institute of ...Architects was told today.

...Col. Ely R. Mellencamp of Cleve-...land, chairman of the institute's ...session on home, addressed ...delegates in the Shoreham hotel ...here, told them that the drive of the ...racketeers and unreasonable ...labor leaders ...

...ed the struggle men who ...t to get their things out of ...are organizing labor in the ...big trades will not authorize ...any union.

...exact tribute from the ...he reminded, harry the ...ers with demands for higher ...wages, force ...t them to ...t knockout them who cash ...ers.

"In some big cities unskilled laborers get $26 a day for pour-...cement," he charged "such ...ers should command $35 ...day.

"If the trend continues, low ...cost housing will become a silly ...dream."

...declared, ...ob...s ...ing codes ...ports, for ...their real ends ...to ...adding to ...labor ...

...advised architects not to ...in ...the evolution of slum ...and ...housing, ...ing such work is still in ...early stages.

Iron Lung Journey 1st Leg Ends O. K.

Nanking, China, June 3 (AP)—...

...

...

OHIO GOVERNOR TO HOLD STEEL PEACE PARLEY

By The Associated Press

[illegible]

"If there is not too much said, I feel that progress can be made."

[illegible]

Woman Bank Aide Starts Jail Term

Miss Marion Marsters, 35, of Melville avenue, Dorchester, clerk and telephone operator in the Quincy Trust Company, Quincy, started a one-year sentence today in Dedham jail.

On Tuesday she was found guilty in Quincy court on a charge of larceny of more than $100 from the bank. Previously she had been found guilty in federal court, but had been placed on probation as a result of the impending district court hearing

DeCELLES SAYS GUARANTY BORROWED

MUTUAL PROBE CONTINUES

Insurance Commissioner DeCelles would not have licensed the Commonwealth Mutual Liability Insurance Company had he known on Dec 31 1935, what he knew 10 months later, the commissioner declared today.

[illegible] before the special [illegible] investigators of the bankrupt company, he said that the license [illegible] behalf the guaranteed [illegible] was forged in entirety.

He said he had the proof [illegible] Assistant Attorney General Ryan [illegible] counsel for the Commonwealth.

Ryan did not explain what direction the inquiry had assumed [illegible] with which to purchase the [illegible] worth of government bonds [illegible] bank, each bearing a good faith [illegible] as guaranteed.

BORROWED MONEY

"I did not learn that the $35,000 had been borrowed until Miss Katherine O'Leary of my department made her report to me," he continued. "I did not have any talk with officers of the company after I learned about it."

Up to that point, DeCelles explained he had been under the impression that the Insurance Premium Finance Company (a Commonwealth affiliate) had made an outright gift of the bonds to the parent company.

Q—There was an obligation on the part of the Commonwealth to pay the finance company $35,500 for the $35,000 worth of bonds, wasn't there? A—I don't know whether there was. There was only a memorandum that the money had been loaned.

Q—Was there any misrepresentation made by counsel for the Commonwealth to your department in connection with the bonds before the license was granted? A—No representation was made.

Q—Is that a criminal offense? A—I don't know, but I am referring the entire matter to the attorney general for whatever action he may wish to take.

QUERIED ABOUT COHEN

Questioning then turned towards the Eastern States Insurance Company and DeCelles was asked if he knew Frank Cohen of New York, financial backer of the Commonwealth, was behind the Eastern States. He said he didn't.

He added that he had no suspicion that Cohen was connected with the Commonwealth either until the fall of 1936.

Prior to the resumption of the hearing DeCelles conferred with Bank Commissioner William P. Husband about allegations the insurance commissioner made yesterday of a "washout" check transaction

Charlestown Girl Seized With Cafe Bandit Suspects

A pretty Charlestown blonde of 20 and two boys of the same age were taken to Cambridge police headquarters today by detectives investigating a series of armed robberies in Cambridge, Lowell Andover and Brookline.

The girl's mother forcibly remonstrated with police when they appeared at the family home on Dupont street and insisted on accompanying her daughter when she was taken away for questioning.

Holding of the young woman and her boy friends was part of a general roundup, in the course of which three other youths of 20 were taken from a tavern in Green street in Cambridge, late last night.

The six were grilled most of the day. The girl has wavy ash blonde hair, and appeared wearing a brown sports suit and yellow sweater.

Detectives questioned them with particular reference to the robbery of the Gateway Restaurant in Fresh Pond parkway, Cambridge, Monday morning. Also, regarding the robbery of Brigham's ice cream parlor in North Cambridge, and the raid on the Howard Johnson ice cream stand in Andover recently.

M. E. Clergymen Given New Posts

East Providence, R. I., June 3 (AP)—Transfer of three clergymen was announced here today by Bishop J. Ralph Magee, D. D., of St. Paul, Minn., at the New England Southern Conference of the Methodist Episcopal Church

Rev. J. Richard Sneed of West Duxbury, Mass., goes to the Des Moines, Iowa, Conference; Rev. Owen A. Knox of East Mansfield Mass., to Detroit Conference and Rev. Arthur Wear from Missouri Conference to Warren, R. I.

NAZIS RUSHING NEW FLEET TO SPAIN

By WALTER DIETZEL
International News Service Staff Correspondent.

Berlin, June 3—Germany rushed still more warships to Spanish waters today as Reich War Minister Werner von Blomberg and Premier Mussolini discussed questions of military co-operation in Rome.

The destroyers Tiger and Iltis were ordered to Spain, speeding in the wake of four submarines which departed for the same destination on Tuesday.

EUROPE JITTERY

The flow of naval reinforcements to the trouble zone continued while Europe still remained jittery as a result of the bombing of Almeria by German warships on Monday in reprisal for bombardment of the battleship Deutschland by Loyalist Spanish planes.

It was announced officially four 500-ton submarines had departed for Spanish waters Tuesday. Three other German submarines are understood to be in Spanish waters already.

The latest batch of underwater craft sent to Spain were only recently completed and represent the most modern type of submarine that Germany possesses.

CRUISER TO SAIL

Each craft carries one 88 centimeter gun and five torpedo tubes.

It was announced officially the cruiser Koeln will sail shortly for Spain, after which "reinforcement of German naval forces in Spanish waters will be temporarily complete.

The Deutschland is remaining in Spanish waters, officials explained, because the commander and crew requested that the ship should not be ordered home as a result of the pounding it took from Loyalist aerial bomba.

Duce Stages Huge War Show for Nazi Leader

Rome, June 3 (AP)—Premier Mussolini staged a genuine air attack on a mock naval base today to show Adolf Hitler's representative just how effectively Italian aviation could perform in war-time.

Italian planes soared in formation to the attack near Furbara as a climax for Marshal Werner von Blomberg visiting German war [illegible]

ROOSEVELT ASKS POWER, FLOOD PLAN

OUTLINES NEW PROJECTS

Washington, June 3 (INS)—Creation of seven regional authorities that would join the nation into an integrated system for handling power development, flood control, drought [illegible] and soil erosion was asked of Congress today by President Roosevelt in a special message.

It was the chief executive's final contribution to the current session [illegible] making possible [illegible] more abundant life."

His message dealt with the broad general subject of [illegible] husbandry of our natural [illegible] resources" through [illegible] and management. The prospect of a series of dams to control power plants, however, focused attention on the following statement by the President:

"And provision should be made for the effective administration of hydro-electric projects which have been or may be undertaken as a part of a multiple purpose watershed development. The water-power resources of the nation must be protected from private monopoly and used for the benefit of the people."

PROPOSED AREAS

The seven proposed control areas would be located as follows:

1—The Atlantic seaboard;
2—The Great Lakes-Ohio Valley territory;
3—The drainage basin of the Tennessee and Cumberland Rivers;
4—The drainage basins of the Missouri River and the Red River of the North;
5—The drainage basins of the Arkansas, Red and Rio Grande Rivers;
6—The basins of the Colorado River and the rivers flowing into the Pacific south of the California-Oregon line, and,
7—The Columbia River basin.

The President outlined his ideas [illegible] free to determine what shall be undertaken and provides the Congress with a complete picture and only of the needs of each one of the regions but of the relationship of each of the regions to the whole of the nation.

[illegible]

SAMPLE HAT SHOP
"THE TALK OF THE TOWN"
SALE! WHITE HATS SALE!
THOUSANDS TO CHOOSE FROM

919 WASHINGTON ST. Opposite R. H. White Co.
96 TREMONT ST. Near Tremont Temple

Advertisement

WAKE UP YOUR LIVER BILE—

Without Calomel—And Two Pounds Out of Bed on the Morning Earn' he Go

The liver should pour out two pounds of bile juice into your bowels daily. If this bile is not flowing freely, your food does not digest. It just decays in the bowels. Gas bloats up your stomach. You get constipated. Your whole system is poisoned and you feel sour, sunk and the world looks punk.

Laxatives are only makeshifts. A mere bowel movement doesn't get at the cause. It takes those good, old-fashioned Dr. Miles Nervine Pills to get those two pounds of bile flowing freely and make you feel "packing" again—keen, peppy, just amazing in the way they work. Ask for Dr. Miles Nervine Pills. Don't be put off by substitutes. Stubborn if refuse anything else. 25c.

HARD, FLINTY carbon becomes a SOFT, FLUFFY powder

JENNEY Solvenized goes right to work to rid your motor of hard carbon.

The Solvenizing fluid in Hy-Power and Aero dissolves the gummy carbon binder that causes carbon to stick to valves and piston rings, and in the combustion chamber. Dissolve gum binder, and the hard carbon becomes a soft, fluffy powder easily blown out of the motor.

Enjoy the new power and smoothness of a motor free of hard carbon. Profit by getting the better motor efficiency and greater gasoline mileage which comes from the regular use of JENNEY Solvenized Gasoline.

JENNEY GASOLINE

Chases Carbon

HY-POWER... AERO... Now Both SOLVENIZED

A FRIEND TO ANY FOOD

HAVE YOU TRIED HARVARD?

HARVARD EXPORT BEER, a pleasant companion to good food, has the distinctive, delicate flavor that gives added relish to your meals. Try HARVARD EXPORT BEER today—with your meals or just as a refreshing, wholesome drink.

Harvard

EXPORT BEER
also HARVARD ALE & DOUBLE ALE
12 16-OZ BOTTLES • IN STEINIES • AND ON DRAUGHT
HARVARD BREWING CO., LOWELL, MASS

MAN KILLED ON WAY TO MAKE BRIDAL PLANS

[illegible] Signs Pay Raise Bill

MAN, GIRL FAIL IN DEATH TRY

Continued From First Page

the gas didn't seem to be affecting me," Smith was quoted as having said, "I shut off the motor and tried to revive her. Then I made up my mind to face the music, and here I am."

A neighboring doctor was called to minister to the girl. When she was partially revived she was sent to the Boston Psychopathic Hospital, while police questioned Smith at Wakefield headquarters. His story police gave as follows:

"We didn't know what to do and we made up our minds this morning there was no use going on. Dorothy said she was willing to die with me and I was willing to die with her. I love her. "We stopped the car somewhere on the road near Danvers. I hitched up the hose and started the motor. Then I locked the doors of the car and we sat in the back seat and waited.

"She passed out first. She looked so terribly I knew she was going to die. The monoxide wasn't affecting me, it seemed. I got scared. I thought she'd be dead and I'd still be living.

"I shut off the motor and opened the windows. I worked over her for an hour and a half and brought her to. Then I started for Wakefield. I love her and I still want to die."

Smith did not disclose where he had been since May 21, the day on which both he and the girl were reported missing, police said.

How police came to be waiting at Smith's home was something not officially explained, but one police version was that after the attempt at double suicide Smith telephoned to his wife.

"I'm on the way home," he is quoted as telling his wife. "I'm bringing Dot home to her family. We tried to kill ourselves, but it didn't work.

"I'm coming to say goodby to you after I bring her home and then I'm going away and kill myself. I hope she will join me later."

The girl, a senior at the Wakefield High School, lived with her father and mother, Mr and Mrs Walter E. Case, a few houses from the Smith home in Belleyue avenue.

Smith has three grown children, one of whom is a married son, according to authorities.

Following a prolonged questioning, Smith was taken to Malden court where he was held on a technical charge of non-support, lodged by his wife.

Judge Elbridge G. Davis decided to commit Smith to Danvers State Hospital for a 35-day observation period while police continued investigation of the case.

STRIKE PERILS MEAT SUPPLY

Providence, June 3—Rhode Island housewives faced a critical shortage in the supply of fresh meat in butcher shops today as more than 350 employes of 18 packing houses went out on strike.

When the meatpackers, a CIO affiliate, walked out today, an automatic strike was called by the Teamsters, Chauffeurs and Freight Handlers Union, associated with the A. F. of L., because of a clause in their charter preventing handling of fresh meat at a point where a strike is in progress.

BOY, GIRL AX SLAYERS GIVEN 30 YEARS EACH

Jersey City, N. J., June 3 (AP)—Gladys MacKnight, 17, and her former school boy sweetheart, Donald Wagaman, 19, were sentenced today to from 25 to 30 years each at hard labor in state prison for the murder of the girl's mother, Mrs. Helen MacKnight.

The sentences were imposed by Judge Thomas F. Meaney, who presided at the ten-day trial, which ended a week ago tonight in the conviction of the young couple of second degree murder.

The maximum penalty the judge could impose was thirty years.

The State had asked the death penalty for the pair, each of whom accused the other from the witness stand of striking the hatchet blows which killed Mrs. MacKnight in the kitchen of her Bayonne home on the night of July 31 last.

The girl and the young man met from her mother's funeral. Donald "petting" Gladys. Whatever happened between the girl and her mother even who should prepare dinner and both denied they struck the fatal blows.

Calm and with heads bowed, Donald and Gladys stood before Judge Meaney for sentence.

The youthful pair averted their eyes from each other as they were in the courtroom, although they sat only a few chairs apart.

People who read American-Advertiser Want Ads find it easy to keep abreast of real values. See what is being offered in the Want Ads TODAY!

Downey Funeral On Saturday

Funeral services for Mortimer J. Downey, 17-year-old son of Mr and Mrs. John T. Downey of 32 Gretner road, Cambridge, will be held Saturday at 9:20 a. m. in the Sacred Heart Church, Mt. Auburn street, Watertown.

The boy, who was treasurer of the junior class at Cambridge High and Latin School, was killed yesterday by a truck while on his way home from school.

He is survived by his parents, his sister Margaret, 19, brother Charles, 15, and a brother, Edward, a freshman at Holy Cross College.

Interment will be in the family lot in Cambridge cemetery.

Win Scholarships

[illegible]

Stoneleigh Fete

[illegible]

NANTASKET BEACH
Frequent Steamer Service From Rowes Wharf
NANTASKET-BOSTON STEAMBOAT CO. HUBBARD 1000

WANTED! Your Old FUR COAT
HIGHEST PRICES PAID
MR. MORRIS
564 WASHINGTON ST. Rm. 602

WORLD RADIO—82 SUMMER ST.

SALE! $154.95
RCA Victor
10 TUBE MODEL $104.95 AND YOUR OLD RADIO
PAY ONLY $1.00 WEEKLY
FIRST TIME IN NEW ENGLAND

BY special arrangement with the R. C. A. Victor Company we offer $50 allowance for your old Radio, Phonograph or Piano towards the purchase of one of these fine new, 1937 R. C. A. Radiosets [illegible]. It is the very latest 1937 model, never before offered at this low price.

Note These Features:
- 140-410 and 530-60 000 k. c.
- Ten latest type R. C. A. metal tubes
- Magic Voice, Magic Eye, Magic Brain
- High Fidelity—High Frequency Tone control
- Beautifully designed Genuine Walnut Cabinet
- Every radio development known to radio science

On Sale Now at All World Stores

WORLD RADIO LIB. 7751 Open Evenings
82 SUMMER ST., BOSTON

BOUND TO BECOME
BOSTON'S FAVORITE REFRIGERATOR
Because of continued savings...permanent silence

EACH YEAR, Servel Electrolux is the choice [illegible] more and more [illegible] homes and apartments. It [illegible] larger and larger percentage of [illegible] refrigerators [illegible] long-life advantages [illegible]

This modern refrigerator [illegible] does work. And [illegible] you have to [illegible] to actually pay for [illegible] a remarkably short time.

Servel Electrolux costs [illegible] to operate [illegible] runs for only a few cents a day [illegible] and keeps on running at the same low cost year after year. It defrosts [illegible] automatically [illegible] permits you to buy in quantity and take advantage [illegible] specials. And through [illegible] ...ing for [illegible] on upkeep [illegible] ...ation [illegible] ...results from the [illegible] ...ration [illegible] ...ing [illegible] ...ing wear [illegible] ...ing [illegible] ...ing [illegible] ...ing

ELDER HELD IN $10,000 BAIL FOR GRAND JURY

DEAN KISSED GIRL, COURT IS TOLD BY NORTON

Continued From Last Page

[illegible] tion through your observation through a peephole didn't it?

A—[illegible]

Q—Through a peephole into Dean Elder's office? A—Into Miss Dill's office.

Q—You made that peephole deliberately, didn't you? A—Yes.

Q—Could you see through it? A—Yes.

Q—Did you make that hole in the dead of night?

A—[illegible]

Q—And you peeked through that hole lots of times? A—No, not lots of times.

Q—How many times? A—I think three times.

REVEALS PRAYER

Q—Was it so low you had to get down on your knees to peek? A—No, it was about the heights of the table.

Q—You had to bend over to look through it? A—Yes.

Q—But you said you saw something and went to Dr. Cutler about it? A—Yes.

Q—And as a result, there was a meeting? A—Yes.

Q—You told Dr. and Mrs. Cutler and Dean and Mrs. Elder? A—Yes.

Q—The following day, or at some later time, did you apologize to Tom Elder? A—No, sir, I did not apologize.

Q—Didn't you get down on your knees to pray and ask God to forgive you? A—I got down on my knees and prayed.

Q—Didn't you get down on your knees and ask God to forgive you for saying the things you did about Tom Elder to Dr. Cutler? A—No, I didn't get down on my knees to ask forgiveness.

Q—Didn't you ask forgiveness on your bended knees—you can't answer yes or no. A—Give me an opportunity and I'll tell my story.

Q—I don't want you to pray here. Didn't you do that, didn't you ask God for forgiveness for what you said about "Miss Dill" and Dean Elder?

Norton made no answer.

Q—Did Tom Elder pray? A—Well, we all got down on our knees, the three of us, Dr. Cutler, Elder and I.

Q—Did you go to "Miss Dill's" office? A—Yes.

Q—And talk with her? A—Yes I told her I was sorry.

Q—Did Dr. Cutler ask you to do that? A—No.

Q—You felt obliged to do it didn't you? You had reported that while Tom Elder was at his desk you saw him lean over and kiss her? A—No, I said I saw him kiss her at her desk.

Q—Then you wanted to apologize to her for what you said? A—I did not.

Q—Did Miss Dill get down on her knees and pray? A—No.

Q—Could you peek into Dr. Elliot Speer's office, too? A—No, sir.

Q—Did you ever look through Dr. Elliot Speer's keyhole? A—No, sir.

QUIZZED ON SPEER PAPERS

Q—Well, you were just interested in what Miss Dill was doing; is that right?

The witness did not respond.

Q—Did you have any trouble with Dean Elder about looking over his mail? A—No, sir, never.

Q—Were you ever charged with looking into personal mail? A—I never was accused of that; no one ever caught me doing that.

Q—You never had any talk with Dr. Cutler about that? A—I was never accused of looking over mail.

Q—Did you know Elliot Speer well? A—Yes, I knew him.

Q—Before he died in 1934, did you ever see any private papers of his that were sealed? A—I don't recall ever seeing any.

Q—Did he leave any private papers in the vault? A—I know he frequently left a large envelope in the safe.

Q—Do you know whether a envelope was there when Elliot Speer died? A—I don't know.

THRONG IN COURT

Q—When did you see it last? A—I don't remember.

Q—You never handled that envelope? A—No.

Q—And where it has gone, you don't know? A—No, sir.

Q—Two or three days before Dr. Speer died, were you talking with him? A—I can't say.

Q—Did you have any talk with Dr. Speer as to how long you were going to stay there? A—No, sir.

Q—Was there any remark made to you that you would be out of there before Christmas? A—No, never.

Spectators in the crowded courtroom numbered more than 300 when Norton took the stand and there was a wild scramble for seats before Judge Philip H. Ball opened court.

SAW MAN NEAR GARAGE

"With Mrs. Norton in the car beside me, I drove into the driveway of my home about 11 o'clock that night and got out and went into the back hall to unlock the kitchen door and turn on the lights," testified Norton.

Those lights, in the kitchen and garage, illuminated the scene so as almost recognize Elder, he later declared.

"Mrs. Norton went in the house," continued Norton, "and got back into the car and drove it into the garage.

"I got out on the driver's side.

"As I stepped out I turned toward the open garage doors and as I went toward them I saw a man—the accused man—standing a bit outside, I'd say on the apron of the driveway, just in front of the garage.

SAW SHOTGUN

"His first words to me were: 'Mr. Norton, I want to talk with you.'

"I advanced toward him and recognized him as Tom Elder.

"I thought he wanted to have a talk with me there, but he quickly said: 'Get back into that car over mail.

"I didn't make any move at that moment. Then he said: 'Norton, you've got to get back there.'

"Then I saw him take a shotgun from under his coat, and he pointed it right at me.

"Sensing my danger, I guess I tried to figure how I could get away from him.

"I was standing there at the rear end of the car. I realized I had to do something very quick.

DASHED TO HOUSE

"I made a dash for the door—that's the garage door—and grabbed it and brought it between him and me.

"I saw the gun muzzle pointing at me, not more than three feet away. I don't know why it didn't explode.

"Then I ran the runway connecting the garage with the kitchen and through the kitchen door and locked it. I shouted to Mrs. Norton that Tom Elder was outside with a gun."

Questioned by Assistant District Attorney Henry Herr, who had let him relate his story uninterrupted, Norton then stated that his wife was in the house during the entire incident.

"Where was the light you turned on in the garage?" asked Herr.

ACQUAINTED 35 YEARS

"In the ceiling, directly over the car," replied Norton

"And you say the kitchen lights were on, too?"

"They were."

"And were the garage doors wide open?"

"Yes, except when I pulled the door between him and me."

"Were the headlights of your car on, too?"

"No, I had turned them off."

"So you saw this man, anyway, so you could identify him?"

"I did," testified Norton.

"And who is he?"

"Thomas E. Elder"

"Did you ever know him before this time?"

"Yes, for 25 years."

"How did you know him?"

"For 25 years we were associated together at Mt. Hermon School for Boys."

WORE BROWN COAT

"You are positive that this was the man?" asked the assistant district attorney.

"Yes, sir, I am positive," said Norton. "I had worked with him during all those years."

"Had you seen him recently?"

"No, not for two years, before this time."

"But at the school you saw him frequently?"

"That's correct"

"Can you describe his dress on this occasion?"

"He wore a long coat nearly to his ankles. It was from under that coat he brought out the gun. I'd say it was a light brown coat."

Asked about his alleged assailant's tone and demeanor, the witness said:

"As I got out of the car and he said, 'I want to talk to you,' his voice was medium loud and it came clear. When he said to get back into the corner, it was a little louder and clearer. When he said that I didn't like the idea, I didn't see any reason why I should, but then he shouted, 'You've got to do it.'

"SCARED TO DEATH"

Cross-examined on his story of the night of May 23, Norton insisted he recognized Elder right away. He could not recall where his assailant's hands were before the gun was produced. He could not say whether his assailant wore glasses, but declared he did not notice any.

Asked if he was frightened, he said:

"I was scared to death."

Norton said that after running into his house he told Mrs. Norton to call the police, and after the police had been there and gone he himself re-phoned to the police agent for Mt. Hermon School.

The strained relations between him and Elder he said began in 1922 ten years after he went to work at the school.

WOMAN TELLS OF AUTO

Mrs. Edith G. Weymouth who lives two doors from the Nortons testified she was sewing on the evening of May 23 and saw an automobile pass two or three times.

She went to bed about 11 o'clock and said she heard a voice as if in sharp command. Then she said she heard an auto shifted into what she believed was second gear and sped away at 50 miles an hour.

The car, she testified, had number plates with a white background and green numerals but she did not get the number.

In cross-examination Mrs. Weymouth said she had known Norton by sight for some years and that he had worked in the same bank as she did, the Franklin County Trust Co. during April.

MAID IDENTIFIES

Miss Yvonne Arsenault, maid at the house next door to the Norton residence, testified she slept on a sunporch and after going to bed saw a man with a gun in the yard of the Norton home.

"I heard a voice call, 'Herr,' and I saw a man with a gun," she said. "The barrel was about a foot long. I saw him get into an auto and go away."

She did not asked to try to identify Elder.

The other government witnesses were a fire and police. Sergeant Harold Delaney, state police, produced pictures of the scene and two local officers, J. Richard Laurie and Earl Welcome, told of being called to the Norton home and finding the two occupants frightened

Laurie said it was a bright moonlight night, although in their search they noticed their own footprints on the dewy grass, they did not find any footprints of another man he said.

HELD IN SAME BAIL

The defense did not call witnesses. District Attorney David H. Keedy, in closing, argued that the story of Norton, as a substantial citizen, was sufficient in itself to cause Elder to be held. Attorney Fahey urged said

"I don't believe you can take the testimony of a man who would horse a peephole through a wall and then report what he did on a man who was supposed to be his friend."

"I hold the defendant for the grand jury, same bail" said Judge Ball without further comment.

Amusements

STATE ORPHEUM
Ends Today 2 HITS 2
WOMAN CHASES MAN
MIRIAM HOPKINS JOEL McCREA
Starts TOMORROW
"PARNELL"

Amusements

Now! KEITH MEMORIAL
ROBERT TAYLOR-BARBARA STANWYCK
THIS IS MY AFFAIR
with VICTOR McLAGLEN
25c until 2 P. M.
2nd Feature Edward Everett HORTON in OH, DOCTOR!
NOW! RKO BOSTON
A Gay Romance! Loretta YOUNG • Tyrone POWER • Adolphe MENJOU
CAFE METROPOLE
2nd Feature YOU CAN'T BUY LUCK
25c until 1 P. M.

M-P Community THEATRES

ALLSTON
CAPITOL FILM
"PERSONAL PROPERTY" Robert TAYLOR
JAMAICA PLAIN—EGLESTON SQ.
JAMAICA—EGLESTON
MATTAPAN AND DORCHESTER
ORIENTAL & STRAND
"KING OF GAMBLERS"
ALLSTON AND BRIGHTON
ALLSTON Sta. 6410 EGYPTIAN Sta. 6800
ROSLINDALE
"WAIKIKI WEDDING"
CAMBRIDGE
CENTRAL SQ.—HARVARD
"A Doctor's Diary"
ROXBURY
RIVOLI—DUDLEY
"King of Gamblers" "Melody for Two" "Personal Property"
"SIMONE SIMON" "THE HEAVEN"
CHELSEA
OLYMPIA
"PERSONAL PROPERTY"
ROXBURY & ROXBURY CROSSING
DORCHESTER
CORMAN—FRANKLINTAL
"INTERNES CAN'T TAKE MONEY"
SOMERVILLE
STRAND
LEGION OF TERROR
DORCHESTER AND ROXBURY
NORTON—SHAWMUT
WALTHAM
CLASSY—CENTRAL
JOAN BLONDELL
HYDE PARK
FAIRMOUNT—HYDE PARK
WOLLASTON—NORFOLK DOWNS
NORFOLK—REGENT

Today at your Neighborhood Theatre

ARLINGTON AND WATERTOWN
REGENT—ARLINGTON
MALDEN
GRANADA
WINCHELL BENNIS
"WAKE UP AND LIVE"
BOSTON
SOUTH STATION
MARK TWAIN'S DESTINY
WATER SPORTS SOUTH SEAS
DUKE McHALE OUR GANG
Behind Newspaper Headlines!
STRAND ORPHEUM
"CRAIGS WIFE"
MATTAPAN SQ. AND MEDFORD
MATTAPAN—MEDFORD
PENROD & SAM
BROOKLINE
COOLIDGE CORNER
"WAKE UP AND LIVE"
MEDFORD AND MELROSE
FELLSWAY NEW MELROSE
"ITS HEAVEN"
NORTH STA. AND SOUTH END
NATIONAL
CAMBRIDGE
UNIVERSITY
HARVARD SQ. KIR. 4580
"INTERNES CAN'T TAKE MONEY" "MELODY FOR TWO"
BOULEVARD AND REVERE
Walter Woodall Ben Bernie
Wake Up And Live
REVERE
CAMBRIDGE AND JAMAICA PLAIN
PORTER—CHANNING
"Alice Adams" "A Star is Born"
SOMERVILLE
CAPITOL—SOMERVILLE
CHARLESTOWN
THOMPSON SQUARE THEATRE
BETTE DAVIS "Marked Women"
HENRY FONDA "WINGS OF THE MORNING"
FEELS SO SOMERVILLE BROADWAY
WEYMOUTH
DORCHESTER AND SOMERVILLE
DORCHESTER—SOMERVILLE
"GRACE UP" "HOT MONEY"
WINTHROP AND REVERE
WINTHROP—STATE—COMMUNITY
Wake Up And Live "Doctor's Diary"
EVERETT AND WATERTOWN
PARK COOLIDGE
"Wake Up And Live" "Beauty Street"
PATRONIZE YOUR NEIGHBORHOOD THEATRE

JUNE SUPER-SAVER

5 PIECE MODERN DINETTE
29.95
Made to Sell for 42.50

Mail This Coupon or Phone If You Can't Come In

SUMMERFIELD'S
727 WASHINGTON ST BOSTON
Telephone: HAN 8103

50c WEEKLY

Summerfield's
BOSTON STORE—727 WASHINGTON ST.
Other Summerfield Stores in Lawrence, Salem, Somerville and Manchester, N. H.
OPEN MONDAY, THURSDAY AND SATURDAY 'TIL 9 P. M.

Judge Reconciles Couple, in Court For Separation

With the advice that they "go home and behave," Judge Frederick J. Dillon of Suffolk probate court today reconciled a young Roxbury couple

Mrs. Mary C. Pulco, 26 of East Cottage street, Roxbury, had brought a separate support petition against her husband, Leo T. Pulco, 30, who was contesting the action.

The woman testified that on March 16 her husband flew into a rage and objected to her going to a show. She said she went, however.

"When I came home," she continued, "I found him cutting my clothes. He started to cut my fur coat and I tried to grab it from him. I lived in fear of my life."

Then Judge Dillon suddenly asked:

"Are you willing to go back to your husband?"

"I don't know," came the reply, and then Mrs. Pulco added

"If he asks me I will."

Then ordering Pulco to [illegible]

"Are you willing to take your wife back?"

"Yes," came the answer without hesitation

"Then go home and behave yourselves," admonished Judge Dillon

SEES HOUR BILL AID TO BUDGET

Washington, June 3 (INS) A balanced budget, adjusted taxes and industrial stability would result from enactment of the proposed national wages and hours bill, Robert Johnson, Jersey manufacturer, told the joint Senate-House Labor Committee today.

Asserting "we cannot conduct our business unless we have a balanced budget and some adjustment of the burdensome tax structure," John son, long time advocate of short hours, pictured business as the ultimate beneficiary in a tightening of the government's relief costs as industry absorbed jobless when hours were reduced.

He said:

"I have heard but one good reason for paying low wages and working long hours and that is because some competitor down the street is doing so.

"Many of us are confident that the plan of employing all our people in private business is a far less expensive way to meet our problem of unemployment than to continue the present system."

Drive on Clay Pit Death Trap Opens, 2 Bodies Found

Demand that Chelsea take steps to fill in or fence off the old clay pit in Webster avenue where two more boys lost their lives yesterday was made today by Chief Norman Bernard L. Sullivan and Asst. Fire Frederick Ryan.

After searching six hours with underwater lights police and firemen early today recovered the bodies of Sidney Harrison of Fourth street and Jackie Goodman of Third street, 10-year-old chums and classmates at the Williams Grammar school, Chelsea.

Detective Sergt. Alexander Bell have been helping for over 12 years, said the city should act at once despite the fact that the [illegible] private property. Many [illegible] have been cut in the muddy waters [illegible] pointed out.

The body of the Harrison boy was found four hours after [illegible] search. A [illegible] found the body of Goodman [illegible]

Norma Shearer Gets Comedy Role

By LOUELLA O. PARSONS
Motion Picture Editor Universal Service

Louella O. Parsons

[illegible] Snapshots of Hollywood

[illegible]

Today See you tomorrow

BOSTON after DARK

SINCE THIS AND EVERY OTHER METROPOLITAN NEWSPAPER will devote today, their wedding-day, to getting out Duke of Windsor-Mrs. Wallis Warfield editions, this column of impolite piffle might just as well fall in line with an angle on the paramount news of the day . . . Mulling through our ratsnest of a desk, this B.A.D. stooge dug up a clipping, datelined Paris, August 14, 1935, telling how the American beauty charmed the then Prince of Wales . . . It specifically mentions a privately circulated pamphlet, "What Charmed the Prince," and declares her success is based on "charm precepts" any girl can learn . . . Mind if we repeat a few, girls? Watch other women and profit from their mistakes.

GEORGE HOLLAND

If you haven't a Baltimore or Boston voice, get one. You can skip this one.)

After that, put your brain into high and run along sidewalk.

Get a mirror, a dozen mirrors! Study yourself in every aspect, but remember that being attractive means being healthy.

Get a doctor. Taking up sports doesn't matter until a physician has made you understand how to eat and sleep, and that women's health doesn't depend on much exercise, but on languidly taking it easy, saving up strength for the "concentration moments" when a man is around.

This is a man's world, so make them provide what you need to make them happy.

All men love a lovely listener—and compliments; but sweet voices must not be too sweet. A soupcon of vinegar adds spice.

Hats, the way your hair is done, gloves, rings and bracelets, stockings and shoes—it is these that make you what the French call "chic," make a man seek you, at least to shake hands.

(Who said we weren't a Helping Hand to a Lonely-Heart?)

In Re-Gourmandizing Motorists:

With auto accidents and deaths or injuries due to them running ahead of last year's figures—which wound up with a national score of 36,800 people killed and almost a million injured—it might be a good idea to give heed to the conclusions of Dr. Eric Ogden, associate professor in physiology in the University of California, reached after an extensive study of motor mishap causes . . . Both hunger and overeating and the hynotic influence of long, humdrum driving and road watching, he finds, cause automobile accidents as surely as over-indulgence in liquor and physical disability . . . Good driving requires an even flow of blood through the brain, the professor points out, and this situation is affected both by a lack of food and by overeating . . . He suggests frequent and very light meals for the man on the road . . . Also extended drivers' tests, covering at least a full day, to bring out the hidden physical and mental faults that affect driving or to determine that such faults are absent.

Thins and Thins:

Joe St. Louis, chairman of the Democratic state committee, is a possible candidate for mayor . . . Nomination papers for mayoralty candidates will be issued by the Boston election commissioner on August 31 . . . Each candidate will be required by law to obtain the signatures of 5000 registered voters . . . Frances S. Shelton, of the United States Internal Revenue Department, will be elected president of the Democratic Franklin D. Roosevelt Club of Dorchester . . . The capture of a bandit in a Newton home by five of his men so pleased Chief Michael T. Hughes of the Boston police department that he ordered they be given two extra days off . . . The officers are Sergeant Cleary and Patrolmen Dalton, Hennrikus, Slavin and [illegible] . . . The 1938 Mahtlaca B. A. ticket got [illegible] along with District Attorney Warren A. Bishop's broad intimation that he will seek a third term and announcements from two former assistants, Eddie Bushell of Malden and Frank G. Volpe (whom Bishop fired) that they will run for the same office . . . Mayor Eddie Kenney of Woburn is expected to be the Democratic nominee.

Once Over Lightly:

St. Paul's Cathedral has an offering called the Dean's discretion fund, or is this oldhat to you parishioners? . . . On the West Coast, where movie actresses stay thin side of 30 for years [illegible] interviewers were blunt to the point of honesty regarding the Lunts' respective values on earth, reveling to those [illegible] know that Lynn Fontanne's [illegible] worth as much as [illegible] . . . But they said it with [illegible] . . . Ted Lewis [illegible] Vegas is [illegible] . . . Editor of a [illegible] . . . A month will be published [illegible] . . . Nat Lowell Thomas [illegible] . . . Rex Beach [illegible] . . . Ray's second [illegible] . . . But Wee [illegible] . . . Ted of another, who spend the summer in Europe . . . "Sea Legs," which brought Dorothy Stone and [illegible] here some weeks ago, stopped breathing at the [illegible] in New York last Saturday having played two weeks one night, with no money in the week . . .

Hollywood | FILMS -- PLAYS -- MUSIC | Boston

Star on New Twin Screen Bill

Oscar Homolka and Sylvia Sidney as they appear in a scene from "The Woman Alone" which tops the new bill that opened today at the Paramount and the Fenway.

Comedy Hit For Boston

Twenty-Three and One-Half Hours Leave, new talking version of one of the screen's greatest comedy hits of the silent films with James Edison and Terry Walker in the leading roles, and Boris Karloff's latest Universal starring picture, "Night Key," come to the RKO Boston screen tomorrow.

The featured picture, "23½ Hours Leave," tells the story of a cocky, young sergeant in a U. S. Army camp in 1917, who bets his buddies that he will eat breakfast with the general, whom he has never seen and moreover that he will have pancakes with him. How he succeeds in winning his ridiculous wager, after a series of amusing adventures and mishaps, makes one of the funniest films of the season.

"Night Key," which presents Karloff in a new kind of role, centers around one of the great burglar alarm systems such as guard thousands of banks and business firms throughout the nation. Karloff is cast as an inventor who has been robbed of the system which he invented. When he presents an improved system and is robbed of it too he declares vengeance on his enemy.

• • •

Two major Paramount Super Jumbo pictures top the new program at the Scollay and Modern theaters, starting Friday. The first is Vina Delmar's startling story of [illegible] Tomorrow," in which stellar performances are contributed by Victor Moore, Helen Broderick, Walter Bamber, Thomas Mitchell, Barbara Read and a large cast.

The second is the screwy screen musical "Turn Off the Moon," starring Charlie Ruggles, Eleanore Whitney, Ben Blue, Johnny Downs, Kenny Baker, and Phil Harris and his orchestra.

'Woman I Love' At Olympia

"The Woman I Love," co-starring Paul Muni and Miriam Hopkins and "Fifty Roads to Town" featuring Don Ameche and Ann Southern, will make up the double-feature program at the Washington Street Olympia, starting Saturday and continuing through Tuesday.

The Muni-Hopkins picture is a dramatic story of the lives and loves of a French flying squadron behind the lines during the World War. The companion picture of "Fifty Roads to Town" offers a [illegible] and a romantic comedy [illegible]

Held Over

"This Is My Affair," Twentieth Century-Fox's romantic drama co-starring the real-life sweetheart, Robert Taylor and Barbara Stanwyck, will be held for a second week, beginning Thursday, at [illegible] Museum, Theater, Edward Everett Horton . . . Impersonates [illegible] comedy, "Old Dog[illegible]," [illegible] on feature.

The companion feature "Oh Doctor" finds Edward Everett Horton portraying a fellow who thinks he has every sickness in the patent medicine almanac. The cast includes Dorothy Lovett, Warren Hall, Edward Brophy, Eve Arden, Gordon Hallam, Catherine Doucet.

Tonight at Pops

At tonight's Pops concert in Symphony Hall, Arthur Fiedler will conduct a program [illegible]

Movie Clock

BEACON—"Criminal Lawyer;" 11:05, 2:10, 5:15, 8:15.

BOWDOIN—"King of Gamblers;" 10:50, 2:05, 5:15, 8:30.

FENWAY—"The Woman Alone;" 1:10, 4:18, 7:10, 10:10.

FINE ARTS—"Annie Laurie;" 1:00, 3:10, 5:25, 7:40, 9:55.

GAIETY—"The Holy Terror;" 11:55, 3:15, 6:35, 9:55.

HOWARD—"Counterfeit Lady;" 10:40, 6:52.

KEITH-BOSTON—"Cafe Metropole;" 10:50, 1:40, 4:30, 7:35, 10:05.

KEITH MEMORIAL—"This Is My Affair;" 10:05, 1:05, 4:05, 7:05, 10:05.

LOEW'S ORPHEUM—"Woman Chases Man;" 11:25, 2:15, 5:05, 7:55, 10:40.

LOEW'S STATE—"Woman Chases Man;" 11:25, 2:15, 5:05, 7:55, 10:40.

METROPOLITAN—"Kid Galahad," 10:45, 1:35, 4:25, 7:15, 10:05.

MODERN—"Prince and the Pauper," 11, 2:25, 5:50, 9:25.

PARAMOUNT—"The Woman Alone;" 10:25, 1:10, 4:00 5:50, 9:40.

PARK—"Old Fashioned Way," Continuous 8:30 a. m. to 11:00 p. m.

SCOLLAY—"Prince and the Pauper" 11:10, 2:35, 6, 9:25.

SOUTH STATION—"Behind the Headlines;" continuous 9:30 a. m. to 11:30 p. m.

TREMONT—"Broadway Melody;" 9:10, 11:50, 3:14, 6:30, 9:46.

UPTOWN—"Wake Up and Live;" 1, 4, 7, 9:50.

WASH. ST. OLYMPIA—"Wake Up and Live," 9:05, 12:15, 3:25, 6:35, 9:45

Cool Theater

Now that humidity is just around the corner, the coolth to be had in the Coolidge Corner theater, Brookline, is a pleasant prospect for potential perspiring patrons.

This theater boasts one of the finest air-conditioning systems of any theater of its size.

TODAY! Metropolitan

IT'S A MATCH THE DEVIL MADE! when "Little Caesar" Robinson clashes with "Marked Woman" Davis

Paramount! FENWAY

NOW SYLVIA SIDNEY The WOMAN ALONE

Angel's Holiday Jane WITHERS

2 FEATURES

SCOLLAY MODERN

STARTS TOMORROW

VINA DELMAR'S STARTLING STORY OF TODAY!

"MAKE WAY FOR TOMORROW"

VICTOR MOORE • HELEN BRODERICK • WALTER BAMBER

THOMAS MITCHELL • BARBARA READ

ALSO

"TURN OFF THE MOON"

CHARLIE RUGGLES • EVELYN VENABLE

ENDS TONITE!

WASH. ST. OLYMPIA

"WAKE UP AND LIVE"

STAGE SHOW

A Grand New Frolic of Fun and Romance

"MILADY'S REVUE"

Melissa Mason • Terry Howard & Company

Senator Murphy • Dan Cox & Colores

Raymond Baird • Scots and Your Lovers

FREE DANCING EVERY EVENING IN THE PLAY ROOM SUITE TO THE MUSIC OF THE PLAY ROOM SYMPHONETTE

Extra! HELEN VIRGINIA MEYER

NEW GAYETY

JANE WITHERS in "THE HOLY TERROR"

VIRGINIA BRUCE "WOMEN OF GLAMOUR"

IT TEEMS WITH REALITY!

Parnell returns—eager to take up the fight for freedom . . . He announces his plans to Parliament . . . plans that will shake the world's destiny!

Parnell meets "the Woman of the White Roses"—bewitching Katie O'Shea . . . Romance in a London fog that was to rock the foundations of an Empire!

"They can't deny me the right of every man to have the woman he loves beside him."

Parnell forgets the people who made a God of him—for the arms of Katie O'Shea . . . A bitter ultimatum and its exciting aftermath.

The love of Katie O'Shea gives Parnell strength when health and the faith of his people are gone.

A [illegible] STORY so timely that it might have been torn from this morning's headlines . . . Another superb production from Metro-Goldwyn-Mayer, with one of the screen's greatest love stories punctuated by [illegible] which they will always be remembered! For every woman will find a romance to carry deep in her memory . . . For every man an unforgettable [illegible] . . . [illegible] the name for love!

CLARK GABLE · MYRNA LOY

PARNELL

JOHN M. STAHL production with EDNA MAY OLIVER · EDMUND GWENN · ALAN MARSHAL · DONALD CRISP · BILLIE BURKE

Based on the Broadway stage success by Elsie T. Schauffler · Edited play by Elsie Van Druten and S. N. Behrman · Directed by John M. Stahl · An M-G-M Picture

Amusements

LAST 4 DAYS

The Most Thrilling Picture of All Time

Captain's COURAGEOUS

FREDDIE BARTHOLOMEW · SPENCER TRACY

COLONIAL

Shubert—Next Mon. 8:30 P. M.

KATHARINE CORNELL

WINGLESS VICTORY

CANDIDA

BOZO SNYDER

HOWARD BURLESQUE

FINE ARTS

"THE CORONATION" WILL FFFFE IN "ANNIE LAURIE"

UPTOWN 30c

Wake Up And Live

TREMONT

ELEANORE POWELL · GEORGE ARLISS · ROBERT TAYLOR · WARNER OLAND · WILLIAM GARGAN

"LET'S GET MARRIED" Ida Lupino · Walter Connolly

Starts Friday

LOEW'S STATE & ORPHEUM

Where to Go

DINE AT DINI'S

FRESH LOBSTER SALAD 60c

Fried Potatoes, Bread and Butter

DINI'S SEA GRILL

SYMPHONY HALL TONIGHT at 10

POPS

ARTHUR FIEDLER Conducting

Tickets 25c to $1. No tax

BOWDOIN

THE EMPEROR'S CANDLESTICKS

WARNER BROTHERS

Airmail Bride

By HAZEL LIVINGSTON

CHAPTER 24

We [illegible] was finished. She scrubbed the tiles again for luck. The kitchen floor was next. She might as well scrub it, too, and the good-natured Mexican woman who came twice a week to help could find a new job. But Mrs. Wilson seemed more [illegible]

[illegible] you're doing the floor?"

[illegible] "Do you want me to help you put the living room and dining room things back?" she asked at last.

"I'm not through upstairs yet!"

"I could do it alone."

"I can't imagine it!"

[illegible]

"I'm not [illegible] pretty sure that's all right," he said. "You don't happen to know if my dress shirt is clean, do you?" he asked.

[illegible]

He smiled [illegible] the kitchen door. "I'm sorry I can't take you home. This is a stupid dinner, but I won't call it time wasted if I get a job out of it. Friends of Hebine's — [illegible] with money."

"Do they know you're married?" she asked in a low voice.

He looked [illegible] dinner clothes. "No one could [illegible] the way we've had. No one could want to be better. This [illegible] was the best day of my whole life. I would have looked [illegible] Edward Wilson."

[illegible]

"Better get [illegible]"

"Dinner's ready," Mrs. Wilson called [illegible]

[illegible] the kitchen [illegible] with [illegible]

[illegible] "I don't care whether I'm married or not. If they give me a chance it won't be because I'm married, or not married. For heaven's sake, don't make it any harder than you can help. It's tough enough now."

[illegible]

"Take the car [illegible] don't you?" Mrs. Wilson [illegible] "I won't be needing it."

"No, thanks. I'm being met. And you needn't tell me you won't need the car. I know [illegible] is going and there's no one to drive you."

"Marie drives?" he said [illegible]

Bee turned to her sister-in-law. "Don't! Don't start it. Don't start anything in this house you don't want to be stuck with the rest of your life."

Mrs. Wilson put down her dish cloth, followed Bee into the hall. "That's enough," she said evenly. "If you're going, go along. No one is asking Marie to do anything."

"Just the same," Bee called, "take my advice. Once you start you're sunk."

[illegible] they finished the dishes. Mrs. Wilson said: "Bee, but I herself lately. I'm going to take her to see Dr. Shepherd. I think she needs a tonic."

"She does look tired," Marie said.

Bee too was tired, but nobody seemed interested.

Encouraged, Mrs. Wilson chatted on.

"Bee wasn't herself last night. I don't want you to think anything of it. Bee's a good girl. Papa wasn't home [illegible] or he wouldn't have stirred down at her now that [illegible] and Bill-boy were parked in the car. Papa has been worried too.

BEES LETHARGY

"Mis worry so much about their positions. I think, and still they always have positions. The other room I mean. I told him Bee had a right to pass outside and talk to Bitsie if she wants to, but it does seem foolish.

Why did they come here first, when she knew she had to drive him back to town?"

[illegible]

"Could you let me have five and a half more, for the rent, Bee?" [illegible]

[illegible]

"Of course, you won't repeat anything you overheard last night. They were all overwrought. It was just nothing. Just nothing at all."

[illegible]

[illegible]

"Could you let me have five and a half more, for the rent, Bee?" [illegible]

[illegible]

Maybe I'll let you have some more next week.

[illegible]

"Oh, I just got a few dollars, helping Chet Elliott out in the haberdashery shop. Just part-time stuff."

"No chance of it being permanent, Ed?" Bee asked.

[illegible]

"Well then you'd better find something else, Ed Wilson, because I've paid my last do That's a month in advance, and practically a present. I'm leaving Monday. I'm really through at the office now, but I'm staying through Saturday to help the new girl.

"No I'm not crazy. I told Pop and everyone else who happened to be listening that I was leaving. Didn't you hear me?"

[illegible]

"Better not, mustn't SAY such a thing! You won't ever leave us until you marry. I won't let you, and you wouldn't go, you know you wouldn't."

[illegible]

"I'm sorry, Mom. Pop made it impossible for me to stay here any longer."

[illegible] "I make it impossible! Because I insisted upon decency in my own house! Don't dare suggest impossible for you."

"Hands [illegible]

[illegible] Everything arranged. I've given up my job and I've got my last pay check. I'm driving to New York with Zelda Buckley, starting at [illegible] o'clock Tuesday morning. The only thing left to decide is whether I'm to take Zelda's car, or to take mine."

[illegible] To New York!

[illegible]

"Is a darn [illegible] went like my car to New York and [illegible] for two weeks or two months without a [illegible]

Pop [illegible] "Do you mean that our car would mean [illegible] I didn't [illegible] you asked that, didn't you?"

[illegible] behind the news, for he said: "You [illegible]"

"I paid half."

"All right, all right, you paid half."

She [illegible] She really looked very tired. Tuesday [illegible] one [illegible]

"Take a [illegible]

Mrs. Wilson raised her voice again. "Bee [illegible]

"Listen, Bee [illegible] I'll give you five [illegible] interest. Or you [illegible] Bee for mine. Which?"

Mrs. Wilson [illegible] "I couldn't [illegible]

Continued Tomorrow

Copyright 1936, King Features [illegible]

Percale Perks Up

IT'S EASY enough for old-fashioned percale to make a clean sweep of kitchen fashions now that it's made up in afforable young house frocks!

Long gone are its quaint gingham days. Colors are soft as a rule. Chinese embroideries, becoming beyond words, and tucks here, there, is tiny and prim — as modern as tomorrow morning. But do look at the round white organdy collar with ruffles, the extended shoulders, and the white binding along the flared skirt.

Miss Sally Scudder models this frock, another of the bride's come-into-the-kitchen fashions that paraded before the Congress.

Just the sort of thing that doesn't make being caught in the kitchen a calamity, not even if a disapproving dowager drives up in a long, shining car to see if the new in-law (meaning little you) is making or wrecking a home.

Comes in aqua, blue or red with white; around one dollar and a half! For shopping information, phone Annice Brink, Fashion Editor, Liberty 4000, week-days until five, or write her at the Boston Evening American.

New Canning Recipes

HATS off to you—if you can summer goodies for year-round appetites.

In a few free mornings fill your shelves with delicious foods. Vegetables for soups, stews and salads

[illegible] and sauces for [illegible] and [illegible] Fruits and berries [illegible] and other [illegible] Tomatoes [illegible] Turn into sterilized jars and seal.

[illegible]-page booklet New Ways [illegible] Vegetables, [illegible] Meats [illegible] all sent [illegible] Pack [illegible] Pressure [illegible]

Send 15c for our booklet, New Ways of Canning Fruits, Vegetables, and Meats, to Boston Evening American Home Institute, 109 West 39th street, New York, N. Y. Write plainly your name, address, and the name of booklet.

Married Comrades

By ADELE GARRISON

JUNIOR IS THRILLED AT SIGHT OF THE GREAT STONE FACE

CHAPTER 319

I DO NOT think it matters whether one sees the Old Man of the Mountain for the first time or the thousandth, the effect of mystic grandeur is the same.

Katherine, Dicky and I, who had seen it before [illegible]

[illegible] subject to [illegible] of [illegible]

[illegible] was [illegible] that majestic face carved by eternal forces, had impressed his [illegible]

[illegible]

[illegible]

[

ADVICE on LOVE and MARRIAGE -:- By Beatrice Fairfax

Character and Ambition Hurt by Prolonged Unemployment

By BEATRICE FAIRFAX

[illegible] are the frightful things [illegible] or having a wretched job which [illegible] to or consider.

And I receive write me in every mail of the [illegible] character in their men which result [illegible] of things.

Husbands borrow from wives and play the races in the hope of making a little, and, of course, get deeper and deeper into the hole.

Promising young men whom [illegible] are induced to marry resort to all sorts of shabby subterfuges in their attempts to cover their humiliation at being jobless on next to jobless. The following letter is one of many

"DEAR MISS FAIRFAX

"For seven years we've gone together. He used to have a good job and we saved money for a home and all went well. But during the depression he lost his [illegible]

"At first he tried to recapture [illegible] but there was [illegible] working on a commission basis.

"For the past three years he has done [illegible] thing. I have an excellent salary, a good position, and send a certain amount home to my mother every week. I have a [illegible] apartment and love it, as I am domestic, enjoy cooking and would be happy if I had a real home and children. I'm 27 years of age.

HE WON'T TRY

"I feel that if he [illegible] really loved me, he would do anything to get work, even if it were only $15 a week, and we could go back and start again the little nest egg that meant so much to us both.

"I can't talk to him about the affair [illegible] going on to think not fighting for employment and being content to live with his people who have offered us a home [illegible] something has gone out of him, something responsible and [illegible] on which a girl could build her hope for the future.

"As it is, he is satisfied to come to see me once or twice a week, listen to the radio, or go to the local movies. He has meals at my apartment which I prepare and seems to be content to let things drift. But I wish to goodness he'd get out and do something, even if it were only to drive a truck.

"When I talk these things over with him he says I am nagging, he gets peevish, and says he does the best he can. But I don't think any unemployed man would live at home with his folks and doesn't really try to get a job or doing his best, do you?"

"He is really a delightful companion, very popular with all his friends and as honest as can be, and I don't want to break with him or run around with other men. Our relationship has been so fine. We've [illegible] that the word calls an affair." If we ever break, it will be with feelings of mutual respect.

WILL SHE DROP HIM?

"I have plenty of faults, am quick-tempered and have a sharp tongue. I really love him and would hate to part with him. But it almost drives me crazy to see a fine, upstanding fellow living at home, making no real effort to get employment—and playing the races.

"My friends tell me to drop him, but I'd like to hear what you have to say. "ELIZABETH."

DEAR FRIEND:

You're not alone in having this very serious problem to face regarding your fiance's slow disintegration of character, brought about by the depression.

But at 25 years of age you should make up your mind whether it is wise to continue to drift with the tide of [illegible] or call a halt to his lack of responsibility [illegible] your future. BEATRICE FAIRFAX.

Preemptive Bids

CLERINE CULBERTSON

An opening bid of four [illegible] is preemptive in Culbertson System, when possession of a score makes that a [illegible] for more than game.

[illegible] bid below South [illegible] had [illegible] slam [illegible]

[illegible] could have made [illegible] South gave [illegible] diamond ruff and [illegible] a loss of [illegible] [illegible] would have [illegible] loss of a game.

[illegible] vulnerable

♠A7
♡Q4
◇Q8753
♣8542

	North	
West		East
	South	

♠7642 ♠AK
♡AK74 ♡QJ1093
♣A [illegible] ♣A93
♠K9
♡KJ1097652
◇—
♣Q76

The bidding:

North	East	South	West
Pass	Pass	4♡	Pass
Pass	Pass		

West opened the King of diamonds and South ruffed. Declarer now considered his [illegible] discovered that the [illegible] trick was [illegible] His only chance to [illegible] game consisted in [illegible] the club loss to two [illegible]

[illegible] could be done only [illegible] from the dummy, [illegible] the latter unlikely [illegible] that East held both missing honors in clubs. With no losers needed in dummy, [illegible] discovered that only [illegible] Ace of spades was [illegible] and, [illegible] what [illegible] the Queen [illegible]

[illegible] one or more [illegible] in the [illegible] hand [illegible] the Ace of [illegible] the Queen. But [illegible] hand with a diamond [illegible] and no further [illegible] [illegible] the dummy. The fact that East [illegible] had up with the Ace of [illegible] was strong evidence [illegible] did not have both the [illegible] and king of clubs—since he [illegible] originally.

[illegible] a numerical [illegible] saw that dummy might [illegible] two entries in spades if [illegible] the Queen. Accordingly [illegible] a low spade and [illegible] to dummy's [illegible] Dummy [illegible] won a successful, but unnecessary, finesse.

[illegible] that the two [illegible] entries for club leads [illegible] in making one of [illegible] for his contract.

[illegible] have realized that [illegible] Queen of spades [illegible] [illegible] had no spades [illegible] [illegible] backhand trumps [illegible]

[illegible] room now that [illegible] [illegible] [illegible]

Falls to Death Opening Window

New York, June 3 (AP)—Arthur C. Lang a [illegible]

Wears Engagement Ring

MISS ARLENE EADE

COAST GUARDS PLAN SHIFTS

Reorganization of the coast guard's life-saving operations in the Boston district was ordered today by Commandant R. R. Waesche at Washington.

Shifts of men and equipment to more strategic locations coupled with modernization of old existing facilities or replacement of the [illegible] program.

Wellfleet, Sarde and [illegible] Beach stations will be discontinued while 25 lifesaving stations from Quoddy Head to Cape Cod Canal will remain active.

Stations at Peaked Hill Bar, Parker River, Nantucket, Chatham and New Seabury will become inactive and 17 [illegible] from Wood End to Race Point will remain in commission.

N. B. Police Chief Boston Guest

In a visit to inspect the work- [illegible] coming one of the biggest we have [illegible] of the Boston police depart- [illegible] ...ounted with since it is through [illegible] ment of Moncton, N. B., arrived [illegible] the main street of our city that few [illegible] Boston today and raided [illegible] foreign American tourists pass. [illegible] passenger T[illegible]

Accompanying Chief Hutchesson [illegible] Chief Hutchesson, one of the [illegible] were A. Sergeant J. McNare [illegible] most well-known police [illegible] one other [illegible] [illegible] [illegible]

CARDS CHALLENGE PRESIDENT FRICK TO VISIT THEM ON BENCH

Turn to Page 18, Sports Section

Comics **BOSTON AMERICAN** Sports

NEW ENGLAND'S GREATEST EVENING NEWSPAPER

THURSDAY, JUNE 3, 1937 17

ANN MARSTERS In Hollywood • A NEW SERIES

Jim Hogan Of Lowell Rises

Today Ann Marsters Boston girl reporter, introduces you to Jimmy Hogan, film director, in her own series on Hollywood. In his spectacular rise to fame within the short space of a year, Miss Marsters finds reflections of his early boyhood in Lowell, dominated by a spirit of restlessness that sent him out into life at an early age as a runaway—to battle against odds and finally win out—all his hardships contributing their share in teaching him how to be a great director. Follow this series only in the Boston Evening American and Boston Sunday Advertiser

By ANN MARSTERS
Boston American Staff Writer

CHAPTER XI

Hollywood, Cal., June 3—This is to introduce you to Jimmy Hogan, Hollywood director.

He was born in Lowell, Massachusetts, on Worthen street.

He is the kind of person you'd like to know—a man with a vivid personality, an agile brain, and a grand sense of humor.

In appearance, he is fairly tall and slim. He has a rugged face, with little qurks in his features which clearly express his personality.

The lines of his face have a weather - beaten, determined quality, as though he were used to "roughing it" a bit; as though he never expected to gain anything without putting up a fight for it.

His smile is slightly crooked, and in his eyes there lurks all the humor and restlessness of the Irish race

It is that very spirit, as you shall see, which had a great deal to do with landing Hogan where he is today. It is, anyway, the thing that made him an unruly rascal now and the greatest worry of his father, who was Michael Hogan a Lowell contractor.

Hogan's career, with the motion picture industry began in 1916 when he worked as an extra in pictures with Mary Pickford and Blanche Sweet. It is a career that numbers times might have been at swords' points and resignation to anyone without a building tenacity in his character.

For it has taken all the years between 1916 and now, for Hogan to become really recognized and appreciated as a director.

Spectacular Rise

It is only during the past year that Jimmy Hogan has found his place in the sun. In that time he has come up from the lowest grade of pictures to the highest.

Now he is in the midst of directing his first "A" picture for Paramount. It is "Love Trap from Madrid" an ambitious production with Dorothy Lamour, Gilbert Roland and Lew Ayres

And just the other day he learned that his next assignment will be "Ebb Tide," which will be filmed in Technicolor, and which Paramount looks upon as one of the big pictures of the coming year.

Hogan, taking time off from the business of directing, began the story of his career by telling us something about that runaway son of Michael Hogan.

"I was a tough little brat," he said, "with a great yearning to see the world. I hated school, the way a wild animal hates a cage, and I was forever running away and being sent home again by policemen with kind intentions.

"The only bit of actual schooling I ever received was at the Brothers' Parochial school in Lowell. I went there until I was ten years old. And I received my religious training at St. Patrick's Church, in Suffolk street. I am happy to say that I was confirmed in that church by Archbishop O'Connell (who is now, of course, the Cardinal)."

Hogan got his first sight of Boston when he was nine years old. He arrived from Lowell on a freight train with three other boys. They had 35 cents between them and Dog and Pony show as a waiter in the cook tent.

For three years he stayed with the show, traveling through New England and eastern Canada. But the restless soul of young Hogan began to itch for other scenes

"So," continued Hogan, "I went to New York and became a property boy at the old Daly Theater on 34th street.

New England Tour

"And when I was 14, I joined James Kirkwood's stock company as an actor. We went on tour through New England, taking in Springfield, Fall River, Boston, Worcester, Lawrence and Lowell.

"I might as well say that my family had become very much in awe of me by that time, and no one made any attempt to drag me back to school. I was a man of the world—and boyhood was a thing of the past."

When the stock company expired Hogan ... and ... has ... adventure he was set for a New York career ... and ... the ... break.

But ... to meet the ... a ... York ... be ... and ... and was injured.

Some ... fate ... some call it chance but ... that which can turn a potential

ANN MARSTERS JIMMY HOGAN

Jimmy Hogan, Lowell runaway boy, who now awes his Massachusetts relatives with his newly-found magnificence, tells Ann Marsters, Boston girl reporter, on a Paramount stage, how he battled to win recognition in films after years of discouragement. He's now an ace director and will direct "Ebb Tide" in technicolor as his next assignment.

which took them to Revere, then to Charlestown — then to the Charlestown police station, from which they were escorted home. (That just gives you an idea of the kind of lad this Jimmy Hogan was.)

Anyway, one of the most significant days in Hogan's life occurred when he was 16 years old.

"On the morning of that day," he said, **"I got up very early, tucked my shine box under my arm and ran away from home—not to return until several years later when I appeared at the Lowell Opera House as an actor."**

Yes, out into the world went young Jimmie Hogan in search of his fortune. He got as far as Waltham, where he joined up with a

Leaps Into Fame as Director

... [illegible] ... Hogan ... [illegible] ... Lowell ... [illegible] ... Boston ... [illegible] ... Mary Pickford ... [illegible] ... Paramount ... [illegible] ... director ... [illegible] ... Mr. Hogan ... [illegible] ... Mr. ... [illegible] ... Emerson ... [illegible] ...

"Emerson helped me a great deal in many ways," said Hogan. **"For one thing, he gave me the right kind of books to read and helped me to be something more than just an adventurous ignoramus."**

[illegible] ... Lowell ... [illegible] ... Dorothy Lamour ... [illegible] ... Francis Lederer ... [illegible] ... So, Hogan ... [illegible] ... [illegible] ... [illegible] ... the picture.

[illegible] ... Hogan ... [illegible] ... assistant director on Douglas Fairbanks silent pictures.

Enlisted in War

Then he enlisted in the coast artillery for the World War. He landed in the guards, and served [illegible] ... France—but they ... [illegible] ... Mr. Hogan ... [illegible]

"After the war," Hogan went on, **"I freelanced in Hollywood as a director—but I couldn't seem to get a chance at anything but B and C grade pictures.**

"Anyway, I wrote and directed a picture that made a million dollars. It was 'Where Is My Wandering Boy Tonight?' I got the idea for it when I was a little boy and attended a temperance meeting in Lowell.

"But I didn't make the million dollars. I sold my rights to the picture for $1,000."

So ... that was something. It was enough to turn Hogan into an independent producer for an independent market.

"Things were going along pretty well," he said. **"But then came the panic in the motion picture world. The talkies arrived.**

"And there I was, stuck with four silent pictures on my hands. I lost about every penny I had, and the future looked very black."

Hogan managed somehow to keep on eating, and in [illegible] came to Paramount as an assistant director. [illegible] ... and ... [illegible] ... Gene Weems.

But ... [illegible] ... [illegible] ... [illegible]

'DIZZY' DEAN REFUSES TO APOLOGIZE TO PRES. FRICK

AUSTEN LAKE

N. L. President *Punishes Dizzy Dean* By Instalments

'Gang' Riled Over Dizzy Dean's Suspension

BOSTON AMERICAN SPORTS
NEW ENGLAND'S GREATEST EVENING NEWSPAPER
18 BOSTON, THURSDAY, JUNE 3, 1937

Frick Clips Wings

Of Leading Hurler of Potential Champs

AUSTEN LAKE

THE YOUNG PRESIDENT OF THE NATIONAL League, Mr. Ford Frick, has finally reached for the Flit and extinguished Dizzy Dean with a well-aimed squirt.

But he didn't paralyze Dizzy's voice, and the screams you hear are the calliope yells of the Dean family, Mr. and Mrs., threatening to quit baseball and live on government relief.

In suspending Dean for "conduct prejudicial to the best interests of baseball," Frick is as vague as he was ten days ago when he fined Dizzy $50 for "conduct tending to incite a riot." One dastardly plus another dastardly makes very dastardly indeed.

What probably happened was this. After Dean had heaved an armful of beanballs at the head of the New York Giants on May 20 and followed it with volleys of uncouth language, Frick purposely glossed the affair over with a nominal fine and hoped that Dizzy would behave for a few weeks.

A week ago Dizzy offered $1000 to any newspaper man who would print what he thought of Frick in his own pictorial phrasings. No newsman accepted.

Even then Frick ignored the insult, and Dean continued to bawl like somebody's pet calf while the press printed his idiocies and raised them on with little typographical prods.

Then, suddenly, Mickey Cochrane was framed in the adjoining scene and lay in the shadow. And just as suddenly the enormity of Dean's beaning attempt came back to Frick so that he rubbed his nails in his office, thinking how he had muffed his disciplinary test. So he decided to add a belated corollary to the first punishment and give Diz another dose.

* * *

Dizzy's Delusions

DEAN HAD IT COMING. In fact disciplinary action has been over due for some years. His antics have been published ad nauseum by an indulgent press until he has become the same sort of menace to baseball that a grandstand inebriate who carries boisterous comedy beyond the limits of boredom.

Dizzy has one flaw. Nature, which equipped him with abnormal physical powers and jungle cunning, skimped his cerebral gifts and made him a full fashioned adult of early mental age. And Mrs. Dean, a woman of great energy, completed the misproportion between her husband's head and muscle by over-feeding his vanity.

Dizzy is a pronounced case of megalomania, delusions of grandeur. His conception of himself is bigger than the team for which he plays, bigger than the president of the league and bigger than the game.

His is an ailment not unusual in baseball where success has come more swiftly than the capacity to assimulate, and one which Babe Ruth suffered in his unregenerate day before he took moral stock and water for his drink.

The fundamental difference between Ruth and Dean was that the Babe was naturally joyous and generous and merely celebrated his easy money a good deal the same way that this nation celebrated with a government extravagance since the boom years. But, under his muscular genius Dean is a lugubrious goof of the small-town alec type, who has a strain of malicious mischief and a strange absence of humor.

Like most practical jokers, Dizzy cannot abide a strenuous joke on himself, and once during an epidemic of hop-toads in his shoes and grass-snakes in his bed threatened to quit the club unless given protection.

* * *

Mrs Dean, Doctor of Psychiatrics

THE SECOND MRS. RUTH WAS A SHREWD, determined lady, who diagnosed her husband's trouble as a malignant case of monkey business, for which the only known cure was patrolling him like a lady policeman. But Mrs. Dean acted as an indulgent governess with an hysterical child and pampered her slap-happy spouse with egotistical oils until he fattened like an overripe grape.

She regarded him as a great artist in his line and conceded him the same rights to a temperament as any other genius.

She encouraged his emotional outbursts on the ball field as a sanitary escape from the pressure which boiled inside his system and which, if repressed, might erupt in less wholesome outlet.

To her it was a plain case of psychiatrics and the choice of having a fractious husband at home or a cantankerous character on the ball field. She chose wisely.

So Dean has developed no taste for frisky liquids or after-dark prowlings in the hot spot areas. The cure which Mrs. Ruth effected by force in Babe's athletic twilight, Mrs. Dean achieved by silken subtlety in the high tide of Dizzy's sun.

By encouraging him to expel his inner poisons in the park she kept him docile at home and accumulated his assets in insurance trusts.

* * *

Bo-Peep!

THE TROUBLE WITH THIS ARRANGEMENT is that Dizzy sometimes let off an extemporaneous screech which landed the partnership in trouble, as was the case when he offered a thousand G's to any journalist who would publish his opinion of Frick.

It was the cocky nonsense of a schoolboy which, if Mrs. Dean had caught him in time, she would have smothered by saying, "Granting honey, that we consider him a louse, still . . ." And the temptation would have fixzled.

So now, while he is under suspension, she will seem to be helping him yell for the sake of domestic felicity, but actually she will be shushing him so that his yells will be neither so loud nor so sharp that he will yell himself out of more than a moderate amount of salary.

And in the end, like Mistress Bo-Peep, she will haul him back wagging his tail, realizing that Diz can make more in a season of ball pitching than he can in a lifetime of hoeing hominy.

She is astute enough neither to let the happiness of her hearth nor the width of the family bankroll grow leaner. And I, for one, wish her luck.

"For the best interests of baseball," according to President Ford Frick of the National League, we have that peerless pitcher of our professional pastime—Jerome "Dizzy" Dean, classed as just another spectator. Unless "The Great One" can settle his differences with the "front office," he may become a familiar grandstand figure. The St. Louis Cardinals ace hurler is pictured as he cheered his mates to a score in the game with the Brooklyn Dodgers. When the Brooklyn club scored, Dean began a bit of grandstand master-minding but to no avail. That far-away look in Dean's eyes came as he felt his club slipping below the .500 mark in the league standing—a poor fourth place.

25,000 Bet $207,786 ON DOGS

Greyhound racing is back—and how!

The largest crowd ever to jam a track in this section of the country flocked into Wonderland Park Revere for the ga a opening of the Bay State Greyh ound Association.

Estimated at better than 25,000 the huge throng not only smashed all attendance figures but also set up a new opening day high for mutuel figures.

Those machines kept clicking a very merry tune all evening, and the final check in the financial quarters showed that a total of $207,786 had passed through the windows.

These figures show an improvement of $56,835 over the record opening night hands of last year.

NOT A FAVORITE WINS

The total might have been much higher except for the chil winds which sent many scurrying home after the first half of the card.

Going into the sixth race, the hands was slightly ahead of the all time mark of $231,454, made on the closing night last year. In the last five races, however, the hands fell off.

Even though the all time high was not shattered, the Revere officials were jubilant. The crowd and hands for the opening of the third year of greyhound racing in Massachusetts actually exceeded their expectations.

Their one regret was the 'pups' did not run a bit better to form. Not a favorite came through al evening.

The actual race program was highlighted by the eighth race feature which was the 'inaugural.' Tempest, the favorite of the Revere fans all last year and the second choice in betting, captured the big event.

DAILY DOUBLE $136.20

Court Jester went off the favorite but the Dew Kennel speedster, which was the outstanding dog in Florida last winter, could not escape trouble all the way and finished out of the money. Tempest broke well, got clear on the first turn and then set sail for home.

The daily double found 74 winning tickets collecting a nice price of $136.20 on Friendly Shoe in the first race and Archie Bowen in the second.

It was a gala opening, and all went well—except for those lads and lasses who wager on form pups.

Cards Dare Frick To Visit Them On Bench

New York, June 3 (US)—Jerome Herman "Dizzy" Dean, star pitcher of the St. Louis Cardinals, today stood indefinitely suspended by Ford C. Frick, president of the National League, for "conduct detrimental to the best interests of baseball."

Making his startling announcement, Frick issued only the statement, which read:

"For conduct detrimental to the best interests of baseball, player J. H. Dean was suspended indefinitely.

(Signed) **Ford C. Frick, President.**"

Frick declined to elaborate on the statement but it was understood in baseball circles that the suspension is a direct result of the fight between the Cardinals and the New York Giants in St. Louis two weeks ago.

DIZ BUBBLES TOO MUCH

Dean, pitching for the Cardinals that day, had tossed what appeared to be an intentional "bean ball" at Jim Ripple Giant outfielder, and in a pay at Dean and Ripple clashed, precipitat ng a near-riot that resulted in $50 fines being handed out to both Dean and Ripple.

The fight itself was promptly forgotten but Dean insisted that Frick was enforcing the newly-installed ba k rule especially against him.

Among his remarks following the fight, Dean was quoted as saying "I will pay $1,000 to any newspaperman who prints my opinion of Frick."

Dean also was reported saying that "any player who was afraid of being beaned was a sissy."

'IT'S MY HAT

That, of course, was before the accidental and almost fatal "beaning" of Mickey Cochrane, manager of the Detroit Tigers.

More recently, Dean, after losing games to the Chicago Cubs on Memorial Day, refused to board the train with his team for the East and threatened to quit baseball.

It was only after a brief but effective argument from his wife that Dean changed his mind.

Among the other sayings contributed by the eccentric right-hander was that he wouldn't play in the major league all-star game.

[illegible] statement was made immediately after the Cardinal-Giant brawl and indicated that without Dean there wouldn't be an all-star game.

Ernest Quigley, supervisor of National League umpires, personally served Dean with his suspension order at Ebbets Field, Brooklyn, shortly before the Cardinals took the field against the Dodgers.

He also handed Dean a form of written apology, dictated by Frick, to be signed by the player.

The length of the suspension will be determined by the stubbornness of Diz's opposition to Frick's ultimatum. In a clubhouse interview, Dizzy emphatically declared.

ON CARPET TODAY

"I'll never sign any such paper. I never said the things he wants me to apologize for."

Before cracking down on baseball's leading "pop off" specialist Frick was in telephonic communication with Frankie Frisch, manager of the Cards.

Frisch and Dean have been instructed to report at the National League offices at 11 o'clock today. Frick stated:

"If Dean comes in and apologizes to the league and its officers, he will pave the way for the lifting of his suspension in-

Continued on Page 19, Column 3

League Leaders

By Associated Press.

NATIONAL LEAGUE

Batting—Medwick, Cardinals, .464; Vaughan, Pirates, .426.

Runs—Cuyler, Cubs, 34; Medwick, Cardinals, 32.

Runs Batted In—Demaree, Cubs, 39; Medwick, Cardinals, 38.

Hits—Herman, Cubs, 67; Medwick, Cardinals, 66.

Doubles—Medwick, Cardinals, 18; Hassett, Dodgers, 13.

Triples—Vaughan and Handley, Pirates, 7.

Home Runs—Ott, Giants, 11; Medwick, Cardinals, 9.

Stolen Bases—J. Martin, Cardinals, 8; Cuyler, Cubs, 7.

Pitching—Hubbell, Giants, 5-1; Blanton, Pirates, 5-1.

AMERICAN LEAGUE

Batting—Manush, Tigers, .393; Cronin, Senators, .365.

Runs—Greenberg, Tigers, 40; Walker, Tigers, 34.

Runs Batted In—Greenberg, Tigers, 45; Walker, Tigers, and Bowers, White Sox, 43.

Hits—Walker, Tigers, 68; Lary, Indians, 67.

Doubles—Vosmik, Browns, 13; Gehrig, Yankees, and Bell, Browns, 11.

Triples—Kuhel, Senators, 8; Dean, Senators, and Greenberg, Tigers, 5.

Home Runs—Greenberg, Tigers, 11; Gehrig, Yankees, 10.

Stolen Bases—Appling, White Sox, 9; Chapman, Browns, and Walker, Tigers, 7.

Pitching—Smith, Indians, 6-1; Bailey and Pearson, Yankees, 5-1.

'DIZZY' Defies FRICK

Continued From First Page

suspension would continue indefinitely.

Frick issued this formal announcement at the conclusion of the conference.

"At a conference this morning between Manager Frank Frisch, secretary Clarence F. Lloyd and Player Dean of the St. Louis club and the president of the National League, all statements, purported to have been made by Mr. Dean and quoted in the press, reflecting upon the integrity and honesty of the National League office and umpires, were discussed thoroughly.

"Mr. Dean made a blanket denial of ever having made any of the statements and said he had not at any time made such statements to the press.

"He refused however, to sign a public statement refuting the alleged remarks, or any other statement that he was misquoted. As a result, it is the ruling of the National League office that player Dean remain under indefinite suspension."

DAWN PLAY

Best Filly OF YEAR

By Associated Press

Dawn Play, a daughter of Cock Tower from Robert J. Kleberg's King ranch of Texas, will do as the champion three-year-old filly of the East until a better one comes along.

Known as the hard luck filly of 1936, Dawn Play has won two rich stakes within the last week. She followed up her score in the mile of the Dixon by taking the mile and three-eighths of the Coaching Club American Oaks at Belmont Park yesterday.

The Max Hirsch trained filly not only threatened the record for the event with time of 2 15 4-5, but spread-eagled her field, including the Wheatley stable's highly regarded Drawbridge, to pay 9 to 2 six lengths separated the pair at the finish.

The victory, worth $10,875, ran her earnings for the year to $20,875, as compared to only $4525 as a juvenile.

Dissension Prevails In Women's Golf Loop

By BILL GRIMES

For some years, the more practical members of the Women's Golf Association of Massachusetts have been legislating against the policy of holding state championships in the spring.

[illegible]

PLAY IN RAIN

[illegible]

Park League Standings

GLEN GARRY
BLENDED SCOTCH WHISKY
86.8° PROOF
For Men Who Know!
AGED IN WOOD OVER 8 YEARS
Packed in Cartons from Scotland
FOR 50 YEARS IMPORTED BY
S.S. PIERCE CO. BOSTON

SAFETY FILM

Net Prodigy Hearst Goal

Pro Net Champion Demonstrates Grips

Vines Likes Eastern Grip

College Results

BASEBALL

Holy Cross 6, Springfield 2.
Fordham 4, Montclair 3.
Long Island U. 11, Providence 8.
Assumption 14, Fitchburg S. T 11

TENNIS

Springfield 6, American International 3.

Lewis Gives Olin Title Shot Tonight

St. Louis Mo., June 3. Ben Lewis of New York, who dropped his world light heavyweight championship to John Henry Lewis in a hot 1935 [illegible] meets [illegible] tonight [illegible]

Home Run Hitters

(By International News Service)

Goslin, Tigers, Tebbetts, Tigers; Trosky, Indians, Lombardi, Reds; Lewis, Senators.

Leaders—Bartell, Giants, 11; Greenberg, Tigers, 11; [illegible], Yankees, 10; Medwick, Cardinals, 9.

Australia Has One In Bromwich

[illegible] W. Wykeham [illegible] Lodge [illegible] champion [illegible] men's [illegible] respectively, of the Hearst Grand National [illegible] New [illegible] back in [illegible] Davis Cup [illegible] at Forest [illegible] [illegible] over the [illegible] Fred [illegible]

[illegible] impressed [illegible] Australian [illegible] [illegible] by both [illegible] [illegible] [illegible] with in [illegible] [illegible] [illegible]

RICHMAN BROTHERS
FINE CLOTHES MAKERS SINCE

Keep Cool and Smart
IN
Richman Brothers
TROPICAL SUITS
$15
(Coat and Trousers . . . . Extra Trousers $3.50)

You know what Tropical Suits are...so it isn't necessary to tell you that $15 is a very low price for this finest of all types of summer clothes.

Tropicals look like regular weight clothes and wear as well, too. The only difference is that they're lighter, cooler and vastly more comfortable.

We tailored them in our own shops of all the newest and most attractive fabrics, including light and dark shades ...sport and plain backs...single and double breasteds.

Here is an extraordinary value, even for an extraordinary value-giver like Richman Brothers, and we believe you will be quick to recognize it.

Selection Includes All Sizes and Models.

WHITE SUITS $12.50
Fine TROUSERS . . . . $2 TO $6.50
SPORT COATS $12.50
Every New Style in Year 'Round
BUSINESS SUITS $24.50

All-Wool JUNIOR SUITS $16.50
Sizes 16 to 20, Extra Trousers $3.50

RICHMAN BROTHERS
496 Washington St.
Cor. Bedford
(Opposite West St.)
Box For Cash and Get More Value
We Do Not Charge For Alterations
STORE OPEN SATURDAY EVENINGS

BEES SEND FETTE AGAINST PIRATES

ACE Beaten Only ONCE

BEST ROOKIE OF SEASON

By JOE CASHMAN

Manager Bill McKechnie was smart in deciding to wait until this afternoon to chase Lou Fette, his freshman ace, in against the league-leading Pittsburgh Pirates, only club to beat Lou in six starts to date.

Had the sensation from St. Paul stepped out at the Bees homecoming the best he could have earned would have been a tie, and he'd have had to pitch scoreless ball to get that.

For the Pirates were riding high, wide and handsome, with 15 victories in 16 games and the second straight Alston-managed pennant in the bag. Then after arrived Mr. Blanton.

The game was one man who had all kinds of pitching stuff, and the nerve to throw it, and only the ball and the pitcher knew what was coming next.

Twice there were Bees on second and third with only one out. Two long flies would have tied the score. They couldn't even get one.

And it wasn't weak sisters who failed in either instance. It was the power swingers, like little Gene Moore, Wally Berger and Al Lopez.

In fact only three of the Saints connected safely against Blanton all afternoon, Tony Cuccinello collected three gate shots. Dick Errins came through with two and Rabbit Warstler fashioned one.

Whatever it is the evident there's some Apsley curse on the Bees which they haven't as yet been able to rout.

FETTE'S FINE RECORD

Maybe Fette will be able to turn the trick this p. m. Unfinished thus far on the trails, Lou has a .500 average at home.

He silenced the St. Louis Gas House Gang with three hits in his first local appearance, but the very next day his mates went into a tailspin. This resulted in seven straight losses, and he was charged with one of these, when the Pirates crashed in on a first inning break to beat him, 4 to 2.

Lou had no business to be licked that afternoon, and he hopes to prove it to the complete satisfaction of all who turn out to watch him today.

His opponent on this occasion will be none other than Ed Brandt, erstwhile Braves and Dodger mainstay, which gives the natives a chance to make good a boast they've been uttering ever since the Bruces were last in town.

Brandt pitched the opening game of that series and was very lucky to win. Or, at least, that's what the McKechniemen claimed, and they've been promising since to pin his ears back the very next time he faced them.

They won't have to score more than two or three runs against him to win if Fette is in form.

In three of his wins, Lou yielded only one run. In another he allowed but three in ten innings. He was found for five in his first win but had the Dodgers shut out until he was ordered to take a lead to the box with an 8-0 run lead in the fifth.

SCOUTS MULL ONE

Only three earned runs were scored against Fette in the double defeat, but Pirate scouts have also been keeping a drop-by-drop record.

Now the big question is quite a problem for the minor pennant leaders here as either Boston club is a season.

Why he was allowed to compete in the minors against a pennant winning regular Braves manager Casey Stengel has an explanation in addition to the fact that Boston Braves [illegible] a drop-by-drop record.

Both Wares and Fette [illegible] other two [illegible] Bees [illegible] a drop-by-drop record.

Now the big question is quite a problem for the minor pennant leaders here as either Boston club is a season.

Why he was allowed to compete in the minors against a pennant winning regular Braves manager Casey Stengel has an explanation in addition to the fact that Boston Braves [illegible] a drop-by-drop record.

Both Wares and Fette [illegible] other two [illegible] Bees [illegible] a drop-by-drop record.

SLUGGERS FAIL IN PINCH

[illegible] the Bees were [illegible] 0 scoring opportunities [illegible] 15 innings and three [illegible] second straight Alston [illegible] at the Braves' [illegible] afternoon said Mr. Blanton.

The game was one man who had all kinds of pitching stuff, and the nerve to throw it, and only the ball and the pitcher knew what was coming next.

Twice there were Bees on second and third with only one out. Two long flies would have tied the score. They couldn't even get one.

And it wasn't weak sisters who failed in either instance. It was the power swingers, like little Gene Moore, Wally Berger and Al Lopez.

In fact only three of the Saints connected safely against Blanton all afternoon, Tony Cuccinello collected three gate shots. Dick Errins came through with two and Rabbit Warstler fashioned one.

Whatever it is the evident there's some Apsley curse on the Bees which they haven't as yet been able to rout.

FETTE'S FINE RECORD

Maybe Fette will be able to turn the trick this p. m. Unfinished thus far on the trails, Lou has a .500 average at home.

He silenced the St. Louis Gas House Gang with three hits in his first local appearance, but the very next day his mates went into a tailspin. This resulted in seven straight losses, and he was charged with one of these, when the Pirates crashed in on a first inning break to beat him, 4 to 2.

Lou had no business to be licked that afternoon, and he hopes to prove it to the complete satisfaction of all who turn out to watch him today.

His opponent on this occasion will be none other than Ed Brandt, erstwhile Braves and Dodger mainstay, which gives the natives a chance to make good a boast they've been uttering ever since the Bruces were last in town.

Brandt pitched the opening game of that series and was very lucky to win. Or, at least, that's what the McKechniemen claimed, and they've been promising since to pin his ears back the very next time he faced them.

They won't have to score more than two or three runs against him to win if Fette is in form.

In three of his wins, Lou yielded only one run. In another he allowed but three in ten innings. He was found for five in his first win but had the Dodgers shut out until he was ordered to take a lead to the box with an 8-0 run lead in the fifth.

SCOUTS MULL ONE

Only three earned runs were scored against Fette in the double defeat, but Pirate scouts have also been keeping a drop-by-drop record.

Now the big question is quite a problem for the minor pennant leaders here as either Boston club is a season.

Why he was allowed to compete in the minors against a pennant winning regular Braves manager Casey Stengel has an explanation in addition to the fact that Boston Braves [illegible] a drop-by-drop record.

Both Wares and Fette [illegible] other two [illegible] Bees [illegible] a drop-by-drop record.

They'll Do It Every Time :-: By Jimmy Hatlo

YOU KNOW, HERB, THIS IS THE WAY BENJAMIN FRANKLIN DISCOVERED ELECTRICITY !!
YEH - LET'S SEND UP ANOTHER MESSAGE !!
POOR KID - THEY'VE BEEN UP THERE OVER AN HOUR AND HE HASN'T BEEN ABLE TO GET HIS HANDS ON THAT KITE STRING ONCE!
BECKY! RUN UP THERE AND TELL YOUR FATHER WE HAVE TO GO NOW - AND WHY DON'T HE TAKE JUNIOR'S ROMPERS AWAY FROM HIM AND PUT 'EM ON AND BE DONE WITH IT!
THEM SISSIES DON'T KNOW HOW TO FLY A KITE! I GOTTA GOOD MIND TO GO UP THERE AND SHOW 'EM HOW!
TAKING JUNIOR UP ON THE HILL FOR A SWELL TIME WITH HIS KITE - THEY'LL DO IT EVERY TIME
THANX TO WALLACE GRANGER

FERRELL Hurls Against CHISOX

TRADE RUMOR FILLS AIR

Chicago, Ill., June 3—[illegible] may or may not be his last appearance in a Boston uniform, but Wes Ferrell will pitch for the Red Sox today against the Chicago White Sox.

CASEYS, Civics in Park TWI FEATURES

Dick Casey's [illegible] will [illegible] straight wins and the Brighton Civics, with four wins in succession, will play for first place in the Eastern Division in the four-team Boston Park League.

The Caseys are down to play their home field at Neponset against St. Agnes, who have slipped a bit after setting the loop ablaze by an early streak of seven straight wins.

The "Saints" dropped two games this week in the fast-coming Mass Kneding with Hal Cheney getting the business from the Sig Box last night. However, Bill Benson always likes to win at Neponset and will trot out his ace, Ken Coburn, to go against the strongest lineup the Dorchester nolon will have fielded this season.

Jesse Brown will toe the mound, with Bub Walsh behind the plate. Dan Cosgrove of Cambridge, just back from Buffalo, will play first base in place of Sullivan, who has gone to Beaver Falls in the Penn State League.

Dick Blasser, a local boy, who got his start right on Garvey field, will get a warm welcome when he plays his initial twi game after a highly successful year as shortstop on the Holy Cross freshman team.

The Civics, now one point behind the runner-up Jordan outfit in the east section, will pay the Roslindale Town club at Healy field. The Townies themselves have taken the last three games, with Paul Healy the current leading man for the popular young pitch.

Wolfs and Hennigans are down to do battle at Jefferson playgrounds with Pere Marquettes and Hyde Park tw. meeting at Smith Pond in the remaining two games.

Medford Titlist

Medford high captured the [illegible] Public league baseball championship [illegible] defeated Malden high, 10-1. Bob Gleason of Medford high allowed [illegible] home runs, starting to the fifth and [illegible] two more.

TAP'S TIPS

YEAH-I WANT TO RENT A COUPLA HORSES AT YOUR RIDIN' SCHOOL SO'S I CAN TAKE MY GIRL RIDIN'—
WELL, DO YOU KNOW HOW TO RIDE?
BEST BET—MAES FROM [illegible]
BEST LONGSHOT—CAMPELLO-7TH
DAILY DOUBLE—POST MEDIANOCHE-DEDICATION

Wonderland Park Mutuel Take

First race	$ [illegible]
Second race	15,310
Daily double	11,874
Third race	14,175
Fourth race	21,345
Fifth race	21,495
Sixth race	22,913
Seventh race	24,900
Eighth race	23,116
Ninth race	28,942
Tenth race	19,174
Total	$207,156

Make Decision on Feller Sunday

Cleveland, June 3 (AP)—Youthful Bob Feller will decide here Sunday whether he will pitch again this season for the Cleveland Indians, C. C. Slapnicka, club president, said today.

Feller will return from Municipal stadium where his sore right arm has been treated by Dr. L. Kenneth Pierce, specialist, and will take an easy workout, Slapnicka said.

If he decides his arm is ready, Feller will be sent home to Van Meter, Ia., next week.

Today in Sports

BASEBALL

Boston Bees vs. Pittsburgh Pirates at National League Field, 3 p. m.

GOLF

Quincy-Guilford fourball tournament, at Woodland, 9 a. m.

DOG-RACING

Ray State Greyhound Association racing meet at Wonderland Park, Revere, 8.15 p. m.

HORSES

Suffolk Downs race meet, at East Boston, 2.15 p. m.

Leiber Released From Hospital

[illegible] June 3 Hank Leiber [illegible] with Hospital [illegible]

Amherst Captain

Mat Results

[illegible] Boston Arena [illegible] Boston Arena [illegible]

Your Cue to Quality

ALSO ON DRAUGHT AND IN BOTTLES

BREWED WITH NATURAL INGREDIENTS MAKES THEM
"Naturally Better"

RED SOX, COMMANDING GEN

Nats Talking TRADE

FRISCH BREAKS UP BAND

By Associated Press

Boston wants Ben Chapman and Washington needs Rick Ferrell ... Something is stirring.

Minnesota can lose seven players by injury or eligibility rules and still have three lines from end to end.

Frankie Frisch put on the dance with the Cardinals getting worn. He shipped first Ripper Collins to Detroit, Pepper Martin to Cincinnati, Joe Medwick to the Boston Braves and Leo Durocher to the Brooklyn Dodgers for taking the heart out of the Gas-House fans.

Radio sports commentators and newspapermen down in Florida are having the devil of a time with eight-tongue twisters as Nick Cassese of Jr. Washingtonians Steve Cierpich, George Kaigere, J. Spanolis and Mike Meissas dry those out on your bazookas boys. A lot of them have just graduated into college athletics from the Tarpon Springs High School.

WENTZ WINS 30R

No previous trail blazed for Nestor Davis Earl Wentz just more stumbled a Duke University pass-catcher in an assistant capacity at Mercer's Harvey College in West Virginia. Sports writers Imogene Harse T. Woodruff former pupils of the Chicago Tribune, wrote decided yesterday.

Some of those Rider Coach Jo perfect may be getting a bit the team sure for Ed, and Greg Wade one of the backfield tenders have no doubt selected and Jimmy Hoff one best to sure be on hand.

The boys say Pete Pi... the head ... members of the Pittsburgh ... voted ... Hebert ... the Notre ...

West ... to get down ... Cochrane ... manager ... the Detroit ... as "much improved" ... Bradenton ... He ... going ... a month ... to ... reported ...

Mickey Improves

New York June 3 (AP)—Manager Cochrane ... of the Detroit ... as "much improved" ... Bradenton Hospital ... He ... going ... a month ... to ... reported ...

Leck N. U. Captain

Lester Leck of ... football ... captain of the ... Captain of the ... Leck team for ...

COHEN'S BEST DOG

STARTS IN NINTH AT REVERE

By SAM COHEN

BEST BET—COMMANDING GEN, 9TH

Commanding Gen ... Margaret Ewing's standouts ... Revere tonight.

... approach ... top ... The selection should come from Boston's Leading and Farthest a Story.

The tenth race, which is compiled late in the afternoon through a last minute consensus of leading greyhound experts, will appear only in the Night Pink Final.

FIRST RACE—FUTURITY
OFFICER JACK, MANNERING, LADY RED

PP	Dog	Owner	W	P	Odds
1	Officer Jack	M. Farling	65½	5-1	
2	Manneriing, Dan Cahill		65	6-1	
3	Lady Red	Mrs. A. Brown			
4	Wise Cat	Mrs. A. Brown			
5	Black Ember	Mrs. Mary ...			
6	Lt. Wild Bill	Mrs. Mary ...			
7	Brown Jack II	Mrs. Mary ...			

SECOND RACE—FUTURITY
JOHNNIE'S PAL, LITTLE SHAM, MRS. HOPKINS

1	Johnnie's Pal	Ward Manor	66½	4-1
2	Ben Hanover	Cooperative	66	6-1
3	Sonny Boy	John Bowman		
4	Queen of Sheba	Hon. Group 2		
5	Little Sham	Mrs. Edith M.		
6	Baron Irishman	R. French		
7	Baron's Lady	Mrs. Helen		
8	Lucky Boy	R. French		

THIRD RACE—FUTURITY
JUST KRIS, SKIPALONG, SAY HEY TO ME

1	Just Kristi	J. Cook	64½	4-1
2	Skipalong	Jos. Bergeron	64	3-1
3	Say Hey	J. McT. Reid		
4	Joe Wise	Mrs. Edith M.		
5	Boots Wheeler	John Ash		
6	Packapaw	D.		
7	Golden Ware	Hancock		
8	Silver Tint	Geo. Makris		

FOURTH RACE—LUTHERIA
Mystery

SIXTH RACE—THE ROOST, PRINCESS JOHN

1	Mare Glass	R. Callaghan		
2	Read the Roost	A. Bishop		
3	Princess Peace	Worthington		
4	Wonder Star	Mrs. Mary ...		
5	Knock Out	Jos. Bergeron		
6	Bill Watson	Dennis Ash		
7	Lucky Sandy	Mrs. ...		
8	Sally Boy	Mrs. ...		

SEVENTH RACE—LUTHERIA
RICHTON, LADY DIRECTIVE, BUTLER CHIEF

1	Richton	Mrs. ...		
2	Lady Directive	Mrs. ...		
3	Butler Chief	Mrs. ...		
4	Princess Hanover	Mrs. ...		
5	Sunny Hill Boy	Mrs. ...		
6	Lucky Bill	Mrs. ...		
7	Dr. Michaels	Mrs. ...		
8	Miss Dream	Mrs. ...		

EIGHTH RACE—FUTURITY
TOUCHDOWN, LIKE LADDIE, MY CHERRY

1	Touchdown	Dennis Ash	64	9-2
2	Like Laddie	Jos. Bergeron		
3	Mr. Attorney	D. Callaghan	64	8-1
4	Wonderful Ann	M. S. Francis	64	8-1
5	Red Officer	Jos. Randall	64	8-1
6	Lady Revere	E. Tripodi	64	8-1
7	Lucky Red	Dan Gerard	64	8-1
8	Speedy Lynn	Geo. Wood	64	10-1

A six-TOUCHDOWN ... to beat ... the ... favorite in the turn ... out of the ... box ... the chance ... down ... the stretch to take it away from Like LADDIE and MY CHERRY. PALACE ODDS cannot be overlooked.

NINTH RACE—FUTURITY
COMMANDING GEN, RITCH'S TRUMP, FAIRFIELD'S GLORY

1	Commanding Gen	M. Farling	65	4-1
2	Ritch's Trump	Dennis Ash	64½	7-2
3	Fairfield's Glory	H. Gerald	65½	6-1
4	Wizard Revere	E. Tripodi, Jr.	65	8-1
5	Mr. Mike	Charles Ash	65	8-1
6	Jeff David	Red Highhome	64	8-1
7	Revere Blanche	Randle	64	8-1
8	Revere Kingston		64	8-1

3000 Attend Schooling AT TAUNTON

Taunton June 3—Three more ... joined for ... one at the ... in ... preparation for the ... season on May ...

Aussie Cup Trio Off for Britain

Patty Has a 78

Antonio Texas June 3 ...

Sears Cup Tennis Starts Tomorrow At Longwood

The 1937 Sears Cup tennis matches ... annual ... intersectional championship ... for outstanding women players of New England and New York ... Richmond and Philadelphia ... will begin at Longwood Cricket Club tomorrow.

Mrs. George W. Wightman, chairman of the New England Sears Cup committee, announced the ... pairings ...

Singles—Mrs. Marshall Fabyan, Jr. Mrs. David M. Johnson, Jr., Mrs. F. B. Corbiere, Virginia Hill, Mrs. Phillip Theobald and Louise Hedlund.

Doubles—Mrs. Fabyan and Mrs. Johnson, Mrs. Carlton R. Mabley, Jr. and Mrs. Corbiere; Mrs. Theobald and Mrs. Roger Griswold.

The New England ... best ... New York ... in 1936 ... Mrs. Joseph ... Mrs. Joseph ... Miss Mary ... Miss Marion Zinderstein of Newton and Miss Anne ...

New York ... over with two ... contenders in Helen Pedersen and Florence LeBoutillier. The four teams play tomorrow ... The winners ... Saturday ...

Chocolate Whips Reid Decisively

New York June 3 (AP) — Eddie ... Havana ... Bon Bon, once regarded as a great champion, still had his heavy right—a right which sent Reid to the canvas for a ... of eight ... the ... Reid ... Reid ... Reid

PHARLOCH STANDOUT AT SUFFOLK

NAMES Maddening BEST

WILSON RATES AGAWAM LIST

By DAVE WILSON
Selections for Fast Track
BEST BET—MADDENING, 7TH

Maddening, third to Reonah and The Triumvir in last race, stands out in the light over five indifferent rivals in the mile and one-sixteenth of today's seventh race at Agawam Park.

FIRST—Joe D, Jim Cornell, Kat Nap

JOE D. finished [illegible] in his last race, but he was [illegible] the [illegible] and [illegible] last JIM CORNELL [illegible] and flashed excellent speed during the past winter [illegible] at New Orleans. KAT-NAP, a [illegible] worker for the remainder.

SECOND RACE
Epithalamium, Tomah, Old Dominion

SUITENIMAGE, [illegible] yesterday's card to [illegible] the [illegible] spot. The Hancock [illegible] entry needs only to duplicate [illegible] TOMAH, third to [illegible] Flaw and Golden Key, in [illegible] and [illegible] slightly better than OLD DOMINION in the fight for place honors.

THIRD RACE—Toothpick, Indiana, Pirate Lass

TOOTHPICK, on general Maryland form, shapes up superior to this [illegible]. INDIANA second to Bareback at Pimlico [illegible] close in what appears to be a [illegible] horse race. PIRATE LASS a well-bred [illegible] deserving recommended by the clockers.

FOURTH—Buddies, Night Watch, May Music

BUDDIES gets the edge in the number on top New York race. Barring racing misfortune, he figures never to leave the result in doubt. NIGHT WATCH, away since last year, comes strongly recommended by the clockers. MAY MUSIC, fast and faint, [illegible], shapes up next best.

FIFTH—Shebang, Pegotty Ann, Ebon Ze.

[illegible] and M. J. Cronin entry.

Shooting for a prize and expect to get it if SHEBANG avoids early interference. The opposition is little more than she drubbed at Pimlico. PEGOTTY ANN, on class alone, shapes up well in the fight for place honors. EBON ZE hails from a smart outfit and will bear watching.

SIXTH—Unheralded, Bred in Blue, Tasinghaus

UNHERALDED, second to Joan Aston at Pimlico, needs only to turn in a carbon copy of that recent effort to grace the winner's circle. Contention, if any, may be furnished by BRED IN BLUE. The latter is dropping down several notches. CASINGHEAD may improve enough to save show honors.

SEVENTH—Maddening, Bird Lore, Racketeer

MADDENING will have BIRD LORE to down for major honors. The latter displayed keen early foot in his last race, but tired badly in the stretch as if a trifle shy in racing condition. RACKETEER shapes up well in the fight for the balance of the spoils.

EIGHTH—Grandma's Boy, Swift Queen, Tambov

GRANDMA'S BOY, SWIFT QUEEN and TAMBOV figure pretty much alike. I'm going to temporarily [illegible] by rating them as named.

Trackman's Parlay

Palamede, Latonia, 6th.
Newark, Belmont, 3rd.

And They All Answer to the Name of Davis

The Williams Kennel greyhounds have all been given a last name of Davis with varying first names. All eight will race at the West Springfield meeting which gets underway next Monday night. Mrs. E. L. Williams is shown with the greyhounds.

CARRIES Only 109 POUNDS

WILSON'S BEST STARTS IN 5TH

By DAVE WILSON
Selections for East Track
BEST BET—PHARLOCH, 8TH

Suffolk Downs, East Boston, June 3 — Pharloch, a 3-year-old son of Pharmond 2d which races for Mrs. R. V. Hooper, stands head and shoulders over five rivals of his own age in the mile and one-sixteenth of the $1500 added Jamaica Handicap, fifth and featured number here today.

[illegible] goes [illegible] feature [illegible] spotted [illegible] [illegible] Tuesday [illegible] [illegible] [illegible] [illegible] [illegible] [illegible] [illegible] [illegible] [illegible] [illegible] [illegible] [illegible] [illegible] Rail—to inside Brackets. C Event [illegible]

FIRST — Sky Hostess, Post Meridian, Lady Bessie

SKY HOSTESS as [illegible] Haven [illegible] needs only to duplicate [illegible] trials to graduate at the first asking. POST MERIDIAN a [illegible] beginner, [illegible] the case of [illegible] race. [illegible] finishing [illegible] [illegible] [illegible] [illegible] [illegible] [illegible] [illegible] [illegible] [illegible] [illegible] [illegible] [illegible] [illegible]

Betty Alden on 'Beacon Hill'

Miss Isabel Gardiner Announces Her Bridal Attendants

By BETTY ALDEN

THIS COUNTRY is a democracy without royalty

ALICE VOSE BURRAGE

... Miss Gardiner ... wedding ... [illegible] ... Mrs. Royal Victor ... Mrs. Victor of Syosset ... and ... was ... a few seasons ago ... was to be married to a prince ... in a court and four of the same girls who poured at her coming out party will be among the ladies in waiting in her wedding pageant ...

The wedding will take place at St. Paul's Cathedral with Canon Cornelius P. Treadwidge officiating ... The prospective bride's sister, Polly, will be maid of honor and the retinue of bridesmaids ... Bride Knox, Mary, sister of the bridegroom, Mrs. W. Foster Munroe, Jr. of Charlottesville, Virginia, and the four girls who ... attend at the evening ball party, Sally Kite of Philadelphia, ... Lucia Peck of Woodstock, Vermont, who was ... mate at Miss Porter's School, Alice O. Spaulding of Boston and Phoebe ... Boston and Hamilton ..., Patty ... at the Longham Horse Show last Monday, and is ... [illegible] ... promised to release her ... [illegible] ... unforseen develops ...

Reception at Mother's Home

MARTIN VICTOR, brother of the bridegroom, will be his best man, and he and ... of the ... will include Francis P. Allen, Jr., of Brookline, Lawrence Hoguet, Peter Hoguet, Garrow P. Geer, Edward I. Farrer ... of New York, Edward S. Simmons of Baltimore, Peter Knight of Syracuse and Clement C. Kite of Philadelphia, cousin of the bridesmaids ...

Following the wedding ceremony a reception will be held at the home of the bride's mother, Mrs. Foster Gardiner, in Brookline ...

... a member of the Junior League and Vincent Club and ... was graduated from Harvard a few ... before the ... ... He is planning to become a lawyer ... this spring ... which, we hear, will be a trip to Europe ... the University of Virginia Law School ...

A ... is being arranged to precede the wedding ... ... gather round to toast the bridegroom ... Bride Knox, Mary and Isabel will come in for ... [illegible] ... bridesmaids ...

Booth-Burrage Ceremony Today

ALICE VOSE BURRAGE is starting the June bridal processional ... this afternoon to Robert Howe Booth, at the First Church ... Alice is the daughter of Mr and Mrs. Charles ... of Marion street and her bridegroom is ... Mrs. William Stone Booth of Cambridge ...

... appropriate for something old in ... mother's wedding gown when Alice ... made of Duchesse satin with ... [illegible] ... and long ... [illegible] ... veil ...

... were ... with ... [illegible] ... pink ... [illegible] ... and ... [illegible] ... and blue ... [illegible] ... flowers ... They are the Misses Mary ... Martha G. ... daughter of New York, F. Brown ... Brookline and Catherine Bowden of Milton ...

Mr. ... Jr. ... N. J. who ... Constance Ralston Williams to ... Mr. ... is attending ... at Princeton ... Helen of Brookline ... the wedding ... blue ... and ... flowers ...

... are receiving the guests ... home of Mr. and Mrs. Burrage ... Wade Wallace ... Cambridge ... The ... a member of the Junior League and Vincent Club, attended Hood College, Frederick, Md., the Oldfields School, Lake Forest, Ill., and ... Mr. Booth graduated ... [illegible] ... a member of the Hasty Pudding ... Harvard Club of New York ...

Lee Graduates Guests at Luncheon

A GRADUATION DRESS serves its official function just once, but ... dress many times ... The dresses of the graduates ... nothing ... an early initiation into ... days ... the ... of girls left the graduation ... [illegible] ... one of their classmates, Barbara ... a ... for all the members of the class and their ...

... was ... of the current season is the ... Mrs. Benjamin W. Russell of Brookline ... [illegible] ... this autumn at a dance at ... Country ... Mr. and Mrs. Russell ... summer at ... Nantucket ... She is a sister ... W. ... Russell of Dedham ...

... today were Nancy Peabody ... Polly Ann Robey, Barbara Gresham, Patty Cox, Peggy ... Jane ... Cunningham, Ann Jones, Prince, a Schirmer, Harriet ... and ...

MT. ST. JOSEPH'S ACADEMY ALUMNAE MAKE MERRY AT ANNUAL SPRING DANCE

CATHERINE COSTELLO JOHN COTTER MRS. LEO BIRMINGHAM DOROTHY BURNS KING REID

MEMBERS OF THE YOUNG SET attended the annual spring dance of the Mt. St. Joseph's Academy Alumnae which was held last night at the Hotel Sheraton Salon. Mrs. Leo Birmingham, president, is shown above with a party of friends, including John Cotter of Charlestown, Catherine Costello of Brighton, King Reid of Watertown, and Dorothy Burns of Allston.

Alumnae at Frolic

More than 300 alumnae of Mount Saint Joseph Academy frolicked last night in the Hotel Sheraton salon, as ... [illegible] ... the Charles river at the annual ... the proceeds of which ... a four-year scholarship to Boston College ... Walsh.

It was the last ... of the season for members of the Alumnae ... who spent a gay evening ... with pleasant ... as arranged by Miss ... Costello and Burgess and Dorothy ... of Allston.

Young and attractive ... sold chances ... paper ... and pencil ... hats ... topped the array.

Jane Murphy was chairman of the patroness committee, assisting with Louise Halloran, chairman of the musical program. Mrs. Catherine Mollison was treasurer and announced that the proceeds of the spring formal were larger than ever before.

The evening's program was featured by the singing of Miss Louise Langone, daughter of Senator Joe Langone. Miss Louise also acted as "master of ceremonies" in a radio program broadcast from the salon during the frolic.

Natalie and Helen Sullivan of Salem took part in the musical ... ... together with Ruth and Mary Shields of Brighton.

Bess and Eunice Scannell of Milton had charge of the ushers and ... [illegible] ... were ... [illegible] ... Mary ... Ruth Shields ... [illegible] ... Mary ... Wallis Magner ... [illegible] ... Power ...

BARBARA KENSLEA VIRGINIA KENNEY

BARBARA KENSLEA of Watertown, and Virginia Kenney of Brighton, were among members of the Mt. St. Joseph's Academy Alumnae who attended the annual spring dance in the Hotel Sheraton Salon last night.

Society Notes

RUTH WATTERS, post debutante daughter of Mrs. Walter Frederick Watters of Boston and Swampscott, is entertaining Miss ... [illegible] ... at ... [illegible] ... of Mr. ... [illegible] ... Mrs. ... [illegible] ... Mrs. Walter ... [illegible] ... Mrs. ... [illegible] ... Mrs. ... [illegible] ... Mrs.

Radioland Reflections

By N. F. T.

NATURALNESS is the need in radioland, says Al Pearce, who [illegible] work way with his weekly "Watch the [illegible] to town late yesterday. Last [illegible] morning, the Boston Opera House, after which he [illegible] with this paragrapher.

[illegible] following week to hear him [illegible] Paul Ford. I hope. I hope [illegible] hope [illegible] the invitation is [illegible] hold unmistakably among listeners from coast to coast.

"N F T"

FLEETING FLASHES

Don't think you're hearing things when you hear Kenny Baker of the Maxwell House Show Boat tenor Ben Bernie comes through on WNAC) while "Show-boating" is sailing the air waves between 8 and 9:30 o'clock tonight. He is scheduled as a special guest with Lanny Ross.

* * *

Now that Bob Burns is a bridegroom he may take to fashioning fun anent the relatives of "The Mrs." although perhaps not quite so soon. Bob took himself a wife on Memorial Day. Tonight finds him helping Bing Crosby play host to Charlie Ruggles, the hesitant fellow of the films (WNAC) from 10 to 11 p. m.

* * *

Comes a note from a column customer calling himself "Tin Ear Terry" and making mention of the many words used by "make men who announce the various dance orchestra offerings late at night. Most of them state how "so and so will sang the vocal" when they make known a piece about to be played. Surely an artist couldn't whistle a vocal, claims "Terry," and verily, he has said something.

* * *

Construction of wordage is an art, suggests still another observant outlander, who good-naturedly writes "talk is just like paint; it should be trusted only by an artist" and that thought might well be placarded for hanging on the office wall of many a radio program planner.

TURNS TONIGHT

Enacting a tragedy of small town life in England, Pauline Lord and Kenneth MacKenna, stars of the stage, will be presented by Kate Smith in a condensation of Clement Dane's prize-winning play, "The Mariners," on her "Bandwagon" broadcast (WEEI) this evening from 8 00 to 9 00 p. m.

* * *

Jean Sablon, France's romantic troubadour, will be guest soloist during the "Rudy Vallee Hour" program with Ray Sinatra's orchestra (WBZ) tonight at 7 15 p. m. In addition to Sablon, the program will present Jacques Fray and Mario Braggiotti, popular piano team, in their own arrangements of selected popular melodies.

The Boston Symphony Orchestra one of the country's outstanding musical organizations, now conducted by Arthur Fiedler, will be heard in another "Pop" concert (WBZ) this evening from 8 30 to 9 30 p. m. Broadcast from Symphony hall, Boston, these "Pop" concerts have been networked to the rest of the nation each year since 1931.

* * *

Bob Hope, comedian master-of-ceremonies of the "Pepsodent Rhythm Revue," will take air-cooled theatres as his text during his broadcast on Sunday, June 6 from 9 to 9 30 p. m. He plans to present a sketch in which his attractive stooge, "Honeychile" acts as an usherette who gets frost-bitten in the middle of July. Bob will then lead a rescue pack of St. Bernards into the theater and save the "frozen patrons" in the balcony.

LADY BULOVA $29.75 50¢ WEEK

17 Jewels.....

See it at all our stores!

FOR SELF OR GRADUATE

WASHINGTON Jewelry Co.

395 WASHINGTON ST.
503 WASHINGTON ST
WALTHAM—312 MOODY ST.

OPEN SATURDAY NITE

AL PEARCE IN HUB PERSONAL APPEARANCE

Followers of the radio funmaker Al Pearce, turned out to fill the Boston Opera House last night, to "Watch the Fun Go By" as per his weekly program title Pearce held forth in person with his versatile troupe to the complete satisfaction of the audience.

Al mastered the ceremonies from start to finish and kept his variety doings at a speedy tempo throughout. His own "Elmer" characterization of the door to door salesman afforded a highlight, although he cautioned "the boys" present not to adopt his bungling methods as monologued strictly in the spirit of comedy.

SOLTHERN SONGSTRESS

Madge Marley occupied the soloing spotlight with pleasing renditions of current popular song hits, revealing a full-blown southern accent to which radio listeners have taken a liking and evidenced enthusiasm by way of abundant applause.

Nick Lucas, veteran troubador of the records and air waves, also a regular with "Al Pearce and His Gang" each Tuesday night on the other, voiced some of the songs he has had a big part in popularizing in days gone by, namely "Tip Toe Through the Tulips" and "Side By Side."

The burlesque of "Tizzie Lish" by one of the boys in the group prompted a generous measure of response and the "Human Chatterbox" impression by Arline Harris brought the more than two hours of informal merrymaking to a well-timed, leave-'em-laughing close. It was all splendidly staged and entertaining from beginning to end.

PERSONALITY PLUS

Following the stage presentation, Pearce played host to a goodly group of friends and Ford Motor Company dealers at a buffet gathering at the Hotel Kenmore. He made known his formula for microphone funmaking and was willing to allow that the success his "Watch the Fun Go By" broadcasts have attained, is best to be analyzed by the minutiae of the [illegible] type of humor, to read over which every day dozens of his hearers.

He'll ads to the comedy constructed through circumstantial [illegible] able angles connected with the routine experiences of people at work or in the home.

Before the footlights, he is said the wittier making a [illegible] appearance four [illegible] Pacific principal cities of the country throughout the summer months.

Sewing, Reading, "Close" Work Frequently Cause Eye-strain!

GLASSES, properly prescribed and fitted, can relieve eye-strain and improve YOUR vision!

See far and near . . . thread the finest needle . . . read the smallest type . . . with glasses properly prescribed and fitted by our state-registered optometrists!

Our optical departments are equipped with modern optical equipment for scientifically accurate eye examination! Come in for YOUR examination NOW! If you need glasses—

Use Our "Square Deal" Credit Plan 50¢ A WEEK

WASHINGTON Jewelry Co.

365 WASHINGTON ST., cor. Bromfield St.
503 WASHINGTON ST., near Temple Pl.
312 MOODY ST., WALTHAM

Dr. J. F. Fraumeni, Dr. J. A. Dybbs, Dr. D. D. Kuperstein
Graduate Doctors of Optometry in Charge

ALL STORES OPEN SATURDAY NIGHT

Best Bets Tonight

8:45 p. m.—WMEX—Uncle Newt reading the comic pages of the Boston Evening American.

7 15 p. m.—WBZ—Rudy Vallee Hour with Joan Sablon, singer [illegible] Jacquett, pianist and Ray Sinatra's Orchestra.

8:00 p. m.—WEEI—K. Smith Bandwagon with Kenny Baker, tenor; Ken Murray, Doris Dalton, Harry Youngman and Jack Miller Orchestra.

9.00 p. m.—WNAC—Lux Radio Show [illegible] presents Leslie Howard as guest captain of game. Contract, Margaret Mc-Clure Thomas; Thomas Mc-Breen as Jackson Knox. Al Goodman's Orchestra.

10 00 p. m.—WEEI—Your Hit Parade stars, with Lennie Gay Orchestra.

10:15 p. m.—WMEX—Jimmy Mc-Hugh Orchestra.

Best Bets Tomorrow

8 15 a. m.—WNAC—George and Juanita with their Hollywood [illegible]

9 15 a. m.—WMEX—Morning Melodies.

10 45 a. m.—WBZ—Kitchen Cavalcade with Crosby Gales as [illegible] of ceremonies.

11 00 a. m.—WEEI—Melange of [illegible] with C. A. Nichols [illegible] and Arthur Hansen, baritone.

11 15 a. m.—WMEX—Cooking Talk under auspices of Marian Lee [illegible] room of the Boston Evening American.

1120 K—WCOP—267.7 M

TODAY

1:00—Radio Orchestral Hall
2:00—[illegible] hour [illegible]
[illegible] Symphony Orchestra.
4 00—Time of Music.
5 00—Children's Revue.
5:30—Italian Dramatization.
5 45—Music in Sentimental Mood.
6 55—News.

DRUM MAJORS TO VIE AT MUSIC FESTIVAL

The Francis G. Kane Post, A. L., of Dorchester, will have one of the top units in the Junior Musical Festival to be conducted by the Boston Evening American and Sun in Allentown at the Stadium on [illegible] with Bugle and Drum Corps competing for the [illegible] trophies.

The [illegible] Post Unit will be led by [illegible] Drum Major Harold Stevens, who hopes to win the first prize in the drum major [illegible]

Three [illegible] Corps Major and [illegible] Post Drum Major [illegible] tions of carrying out [illegible] award in the American Legion division of the competition.

Another [illegible] entry is that from the Cecil W. Foye Post, Hyde Park. Raymond F. Bowles drum [illegible] and drill master and Lauriston Bennett, bugle [illegible] getting the Post [illegible] for the [illegible] parkway which should put it [illegible] the country with the [illegible] of its very [illegible] was former band master [illegible] Army training camp, and drum major of Troop D of the New York State Patrol. The Foye Post Bugle and Drum Corps was organized in January but has made amazing progress in a short time under the direction of Bowley and Bennett.

Music [illegible] composed of units [illegible] Posts of American Legion and Veterans of Foreign Wars [illegible] from all over New England [illegible] compete in the festival [illegible] will be six special awards [illegible] band, bugle and drum corps [illegible] and drum corps appearing [illegible] Stadium each evening—American Legion and V. F. W.—with medals [illegible] presented to the final members of the winning units.

TODAY'S RADIO TIMETABLE OF PROGRAMS—THURSDAY, JUNE 3

590 K—WEEI—508 M	990 K—WBZ—303 M	1230 K—WNAC—244 M	1410 K—WAAB—213 M	1500 K—WMEX—199.9 M	630 K—WHDH—[illegible] M
12:30 Helen Trent Romance	Harvey and Dell	Sagra' Sam	Italian Program	Hits of Day	12:00
12:45 Our Gal Sunday	Little Show	Community Voice	Italian Program	News	12:15
1:00 Mark Warnow's Orch	M. E. Agricasture	News	Women's Club News ..	Musical Matches	1 0
1:15 Pretty Kitty Kelly	Dan and Sylvia	Girl Interne	Health Message	Ad Club Luncheon	1:15
1:30 Dan with G. Rector.	Farm Home Hour	N. E. Kitchen	W. Ahrens, songs	Ad Club Luncheon	1:30
1:45 Real Life Stories....	Farm Home Hour	N. E. Kitchen	W. Ahrens, songs	Ad Club Luncheon	1:45
2:00 Ramblers in Rhythm	Farm Home Hour	Musical Roundup	'Plan for Tomorrow	[illegible]	2 00
2:15 Jack and Loretta	Farm Home Hour	Musical Roundup	L. Walker, organ	Organ Melodies	2:15
2:30 Vass	Home Forum	Musical Roundup	Ina Ware's World	Chandler Chat	2:30
2:45 Myrt and Marge	Home Forum	Dame of Quilting Art	Racing Matinee	Afternoon Musicale	2:45
3:00 Freddy Martin's Orch	Figures from London	Paper Doll Family	Boss Pittsburgh	Organ Melodies	3:00
3:15 Freddy Martin's Orch	Figures from London	Ma Perkins	Boss Pittsburgh	Tunes of Yesterday ..	3:15
3:30 Do You Remember?...	Figures from London	Vic and Sade	Boss Pittsburgh	Tunes of Yesterday ..	3:30
3:45 Do You Remember?...	Figures from London	The O'Neills	Boss Pittsburgh	Dickens Women	3:45
4:00 Stock Quotations	Club Matinee	Lorenzo Jones	Boss Pittsburgh	Today's Winners	4:00
4:15 Radio Bulletin	Club Matinee	Personal Column	Boss Pittsburgh	Today's Winners	4:15
4:30 U. S. Army Band	Club Matinee	Pa ow the Hoop	Boss Pittsburgh	Today's Winners	4:30
4:45 U. S. Army Band	Club Matinee	The Guiding Light	Boss Pittsburgh	Today's Winners	4:45
5:00 Senate Questions	Mary Martin	Dana of Van West	Racing Results	Today's Winners	5:00
5:15 All Aboard on Deck .	Doggy Diner	Tom Bark Clark	Racing Matinee	Today's Winners	5:15
5:30 Boston Beat	Singing Lady	Don Winslow of Navy	Racing Matinee	Townsend Town	5:30
5:45 Boston Hour	Musicale	Little Orphan Annie	'Magic Island'	Comic Page Club	5:45
6:00 News	Little Show	News	Dinner Concert	News	6:00
6:15 Stag Party	Little Show	Baseball Scores	Dinner Concert	Press Review	6:15
6:30 Sports Resume	Little Show	Baseball Scores	Dinner Concert	Today's Winners	6:30
6:45 Dinner Time Revue ..	Lowell Thomas	John Griffin, songs..	Racing Results	Women's Lore	6:45
7:00 F. MacCormack	Easy Aces	Amos 'n' Andy	News	Jimmie White's Orch	7:00
7:15 Ma and Pa	Rubin Tucker	Vocal Varieties	Lou Bonica, Orch	American Legion	7:15
7:30 Alexander Woollcott	Bum and Abner	Jerry Cooper	Lieut Gov. Rowe	Art Rosenbaum Orch ..	7:30
7:45 Bonita Carter	Barry Wood songs ..	Adrian O Brien, Songs	Concert serenade	Max Dolin	7:45
8:00 E. Smith Bandwagon	Ray Shield Music ..	Rudy Vallee Hour ..	Music and You	Fun Star Final	8:00
8:15 E. Smith Bandwagon	Ray Shield Music ..	Rudy Vallee Hour ..	Music and You	Boston Forum	8:15
8:30 E. Smith Bandwagon	Boston Pop Concert	Rudy Vallee Hour ..	Eddie Duchin's Orch	Cowboy Serenade	8:30
8:45 E. Smith Bandwagon	Boston Pop Concert	Rudy Vallee Hour ..	Eddie Duchin's Orch	Pan of Peace	8:45
9:00 Maj. Bowes' Amateurs	Boston Pop Concert	Show Boat Program ..	Joe Sanders Orch	Rhythm Serenade	9:00
9:15 Maj. Bowes' Amateurs	Boston Pop Concert	Show Boat Program ..	Talk About Books	Rhythm Serenade	9:15
9:30 Maj. Bowes' Amateurs	Midnight in Mayfair ..	Show Boat Program ..	Sidewalk Orch	Sidewalk Orch	9:30
9:45 Maj. Bowes' Amateurs	Midnight in Mayfair ..	Show Boat Program ..	Lew Conrad's Orch	Western Dream	9:45
10:00 Floyd Gibbons	Spelling Bee	Music Hall Program ..	Witch's Tale	Midweek Forum	10:00
10:15 Floyd Gibbons	Spelling Bee	Music Hall Program ..	Witch's Tale	Jimmie White's Orch	10:15
10:30 News Drama	Spelling Bee	Music Hall Program ..	Musical Revue	Jimmie White's Orch	
10:45 News Drama	Spelling Bee	Music Hall Program ..	Musical Revue	Al Perrotti	
11:00 News	News	News	Musical Revue	News	10:00
11:15 Jay Freeman's Orch	Radio Broadcast	Gene Beecher Orch ..	Jack Evans Orch	Jimmie White's Orch	10:15
11:30 Geo. Arnheim's Orch	Radio Night Club	Northern Lights	Horace Heidt's Orch	Selected Radio Sheet Music Suite	
11:45 Geo. Arnheim's Orch	Jack Russell's Orch ..	Northern Lights	Horace Heidt's Orch		
12:00 Dick Jurgen's Orch..	Ted Lewis' Orch	Jerry Blaine's Orch ..	News		
12:15 Dick Jurgen's Orch ..	Ted Lewis' Orch	Jerry Blaine's Orch ..	Bonny Berrigan's Orch		
12:30 Eddie Lahiff's Orch ..	Phil Ohman's Orch ..	Jerry Cowman's Orch ..	Eddie Duchin's Orch ..		

ROY POWERS, EAGLE SCOUT — Reviewed and Approved by the Boy Scouts of America — A Desperate Chance

YOU'D BETTER GO FIRST THIS TIME, ROY!
THANKS, CHUNKY, BUT I'M ALL RIGHT GO AHEAD!
WE'RE ALL SAFE AT LAST, NOW—HOW IS PROFESSOR HASTINGS AND DR. WATSON?
PATROL FLAGS
RIGHT / LET'S GO, DON!

BARNEY GOOGLE — For Old and Young

WHAT'S ALL TH' FURSE ABOUT, PAW?
A PASSEL-- ALL WROPPED IN TISSUE PAPER-- WHAT IN CREATION YE GOT THAR, GOOGLE??
NOTHING TO GET EXCITED ABOUT, SNUFFY-- JUST A LITTLE PRESENT FOR THE BABY--
LAN' O' LIBERTY!!! IF IT HAIN'T ONE O' THEM NEW-FANGLED NUSSIN' BOTTLES
WAAL-- I SWAN!!! I'M DOWNRIGHT OBLIGED TO YE, GOOGLE--
SUCH PEOPLE!!

SECRET AGENT X-9 — The G-Man Hears an Alibi

EVE NICOLS WEIRD STORY CONTINUED
YOU LITTLE LIAR, WHY DO YOU COME HERE?
"TERRIFIED, I STARTED TO LEAVE. ME SCREAMED AT ME AND GRIPPED ME VICIOUSLY"
LET ME GO OR I'LL CHOKE YOU!
ALL RIGHT, GET OUT OF HERE BEFORE I KILL YOU!
"IN SELF-DEFENSE I GROBBED HIS THROAT, BUT HE WAS TOO STRONG FOR ME"
AND THAT'S THE LAST TIME I SAW MR PHILBRIDGE!
WHAT WAS HE DOING WHEN YOU SURPRISED HIM?
HE WAS STUDYING A MAP
WELL, I DON'T KNOW WHY THERE
B-DOPS
?

JOE PALOOKA — The Aftermath

BOY OH BOY WHEW!
I FEEL THE SAME WAY SOLLY IT WAS WONDERFUL!
THINK OF WHAT THEM GUYS SAID ABOUT ME-- T-T MAYOR, TIM FARLEY-- WHOSH I WAS KNOCKED FER A LOOP
YOUSE CERTYNLY DISERVE IT.
W-E-E-E-LL, WELL ANYWAY IT SURE WAS A SURPRISE AN' IT'S ALL BECUZ OF ANN HOWE AN' HER OLE MAN.
AIN'T SHE JUST THE GRANDIST PERSON IN THE WORLD?
LISTEN, IF YOU CAN'T WORRY UP ANN MARRY HER, I'LL DO IT MESELF.
TEE HEE. AW CUT IT OUT, SNOOPY.

LITTLE JIMMY — Little Medicine Man's Scheme

"CHIEF SAYS FOR YOU TO GO HUNTING YOU DON'T BRING IN GAME, YOU BE PUT IN IRONS."
"THIS IS A FINE FIX I AM IN NOW. I'VE NEVER USED A BOW AND ARROW. I HAVEN'T A CHANCE TO BAG ANY GAME."
SH-H-H MA-- IT IS YOUR FRIEND SPEAKING. COME INTO THE BUSHES.
KNOW QUICK CHANGE CLOTHES WITH ME AND I'LL HOOT AND CHASE GAME TO YOU.

THIMBLE THEATRE, Starring POPEYE

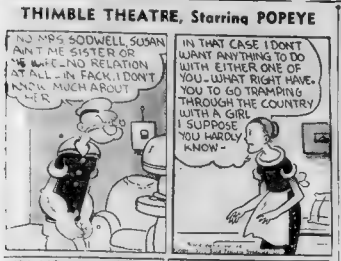
NO MRS SODWELL, SUSAN AIN'T ME SISTER OR WIFE—NO RELATION AT ALL—IN FACK, I DON'T KNOW MUCH ABOUT HER
IN THAT CASE I DON'T WANNT ANYTHING TO DO WITH EITHER ONE OF YOU—WHAT RIGHT HAVE YOU TO GO TRAMPING THROUGH THE COUNTRY WITH A GIRL I SUPPOSE YOU HARDLY KNOW—

MRS SODWELL, I YAM GINER SAY JUS' THREE WORDS AN AFTER I SEE 'EM ALL KNOW THINGS ARE ALL RIGHT—
"I YAMA GEN'LEMAN"
OH, I SEE — YOU'RE A GENTLEMAN— THAT FIXES EVERYTHING, DOESN'T IT?
SURE— THAT'S IT

CROSS-WORD PUZZLE -:- By Eugene Sheffer

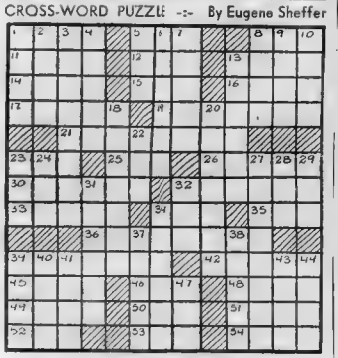

HORIZONTAL

1 Requested
5 Possessive pronoun
8—Place
9 Inland sea of Russia
12—Track with iron wheels
13—Burn partially
14—Incarnation of Vishnu
15—Beverage
16—Contract for the labor of
17 Struck
18—What French forest district was the scene of the Franco-American offensive in 1918?
21—Mt. Mezen is the highest peak of what French mountain range
23—Be affected with pain
24—Sooner than
26—At no time
30—Knighthood
32—Legislative body
33—Feminine name
34—Existed
35—Burmese sprite
36—Wandering
39—What radio comedian appears in programs with Tom Howard?
42—Compass point
45—Great affection
46—Turkish commander
48—Unusual
49—Inspires with reverence
50—Japanese coin
51—Metal
52—Writing implement
53—Attempt
54—Finds the sum

VERTICAL

1—Prohibits
2—District in the Syria of the ancient Greeks
3—Over whose head was a sword suspended by a single hair?
4—Overjoy
5—Masculine name
6—What university in New Orleans is more than 100 years old?
7—Strict
8—Front part of the leg
9—Acquire by labor
10—Woody plant
13—What is the official name of Korea?
18—What Harvard president was secretary of state in Fillmore's cabinet?
20—What is the first book of the Old Testament?
22—Bitter witch
23—Air hero
24—Sick
27—Troops which march in front
28—Greek letter
29—Immerse
31—Passageways
32—Decare
34—Who produced "You Only Live Once" and "History Is Made at Night"?: Walter ——
37—Cook before an open fire
38—Water wheel
39—Hit with the open hand
40—Who invented the sewing machine?
41—Level
43—Stooped
44—Females of the domestic fowl
47—Some

YESTERDAY'S ANSWERS

T	R	U	C	K	L	I	T	A	M	E	D	
R	E	P	A	I	R	C	A	N	A	R	Y	
A	I	T	P	L	U	E	N	A	R	Y	R	E
C	A	R	I	N	A	R	S	L	A	R	
I	T	T	E	R	B	I	T	S	I	N	S	
L	A	I	R	L	E	A	P	E	D			
D	A	I	L	T	E	R	N					
G	E	N	D	E	R	S	E	E	P			
C	U	R	T	A	A	R	E	S	L	S		
F	I	S	S	I	A	N	B	A	I	L		
S	T	A	V	E	N	G	E	R	S			
B	E	A	M	E	N	E	X	E	R	T	S	
E	R	N	E	S	T		I	R	A	S	S	

Hello There
BOYS AND GIRLS
TUNE IN TODAY
WMEX
5:45 P. M.
Hear Jolly
"UNCLE NEWT"
READING
The Boston Evening American Funnies On the Air

Copyright, 1937, King Features Synd., Inc.

BRINGING UP FATHER

YES, SIR- YOUR SON IS IN THE OFFICE. YOU GAVE HIM YESTERDAY- DO YOU WANT TO SEE HIM? I'LL WAKE HIM UP IF YOU DO-
HOW CAN YOU TELL WHEN HE'S ASLEEP? HE MUST BE LYING DOWN-
WELL- DAD- HERE I AM AN' READY TO GO- WHAT KIND OF A JOB ARE YOU GIVING ME?
YOU LOOK AS IF YOU HAD BEEN ASLEEP- WELL- FIRST- TO SUCCEED IN THIS BUSINESS- YOU MUST BE STEADY-
I'M STEADY- I WAS FOUR YEARS IN TH' SECOND GRADE AT SCHOOL-
YOU'RE TELLIN' ME- WELL- ANYWAY- YOU ARE ABOUT TO START IN ON A BUSINESS CAREER- NOW- I WANT YOU TO ASK ME ANY QUESTIONS YOU WANT TO ABOUT IT-
ALL RIGHT- DAD- WHEN DO I START MY VACATION AN' WHEN CAN I EXPECT A RAISE N SALARY-?
OW-

LITTLE ANNIE ROONEY

Not a Tumble From the Mummy!

WHEN I TOLD YOU TO COME TO MENTELL'S HOUSE AND LOOK OVER THE LAYOUT AND THE COMBINATIONS ON THE DOORS— I THOUGHT THE OLD FOOL WAS GOING TO BE AWAY FROM HOME ALL DAY— HE CHANGED HIS MIND
WHAT ARE WE GOING TO DO NOW?
WATCH AND WAIT- JUST AS SOON AS I LEARN MENTELL IS GOING TO BE AWAY I'LL LET YOU KNOW. THE REST IS EASY
MAYBE!
IF WE COULD FIND OUT WHERE THE OLD B'RD BOUGHT THE DOOR LOCKS.
BOUGHT THEM? LISTEN, THE DOORS AND LOCKS WERE MADE TO ORDER BY AN EGYPTIAN WORKMAN— OTHERWISE I WOULD HAVE OPENED THE DOORS LONG AGO
GLORYSKY, ZERO— I MADE THE LAST BELL BY A HAIR— I'LL BE RING BEFORE I REACH SCHOOL— AN' THEN I'LL BE LATE AN' MAYBE THE TEACHER MIGHT BE MAD AT ME—

POLLY AND HER PALS

That's Telling Him!

HOT DOG 5¢
THAT BRUTE NEVER PAID A SINGLE PENNY!
I KNOWS IT, SUSIE.
WAL FER PITY SAKES, SAY SUMTHIN' TO HIM! I DEMANDS IT!
G-G-GOOD BYE-E-E-E

SKIPPY

He's Making No Promises

HELLO, HECKY. I'M GIVIN' A PARTY TONIGHT AN' I'D LIKE TO HAVE YA COME. CAN YOU BRING ANY REFRESHMENTS?
I'LL LET YA KNOW LATER.
WHAT'S THE MATTER WITH LETTIN' ME KNOW NOW?
HOW DO I KNOW IF THERE'LL BE ANYTHING LEFT OVER FROM SUPPER.

BLONDIE

Summer Has Its Disadvantages

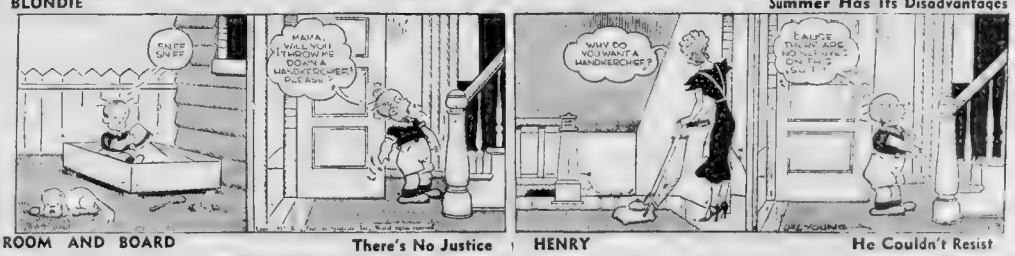
SNEE SNEE
MAMA, WILL YUH THROWME DOWN A HANDKERCHIEF? PLEASE
WHY DO YOU WANT A HANDKERCHIEF?
'CAUSE THERE ARE NO TISSUES ON THE OUTSIDE!

ROOM AND BOARD

There's No Justice

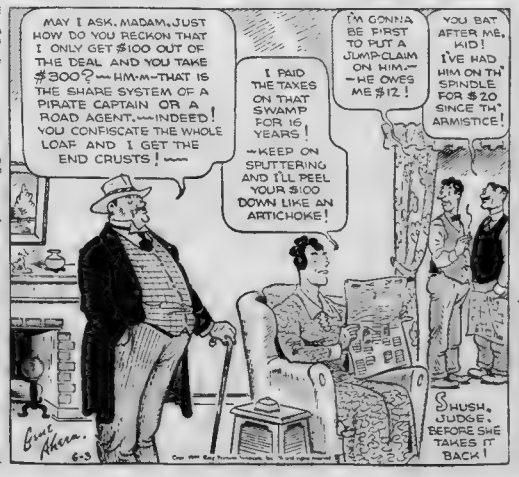
MAY I ASK, MADAM, JUST HOW DO YOU RECKON THAT I ONLY GET $100 OUT OF THE DEAL AND YOU TAKE $300?— HM-M-M— THAT IS THE SHARE SYSTEM OF A PIRATE CAPTAIN OR A ROAD AGENT.— INDEED! YOU CONFISCATE THE WHOLE LOAF AND I GET THE END CRUSTS!—
I PAID THE TAXES ON THAT SWAMP FOR 16 YEARS!
—KEEP ON SPUTTERING AND I'LL PEEL YOUR $100 DOWN LIKE AN ARTICHOKE!
I'M GONNA BE FIRST TO PUT A JUMP-CLAIM ON HIM.— —HE OWES ME $12!
YOU BAT AFTER ME, KID! I'VE HAD HIM ON TH' SPINDLE FOR $20 SINCE TH' ARMISTICE!
SHUSH, JUDGE, BEFORE SHE TAKES IT BACK!

HENRY

He Couldn't Resist

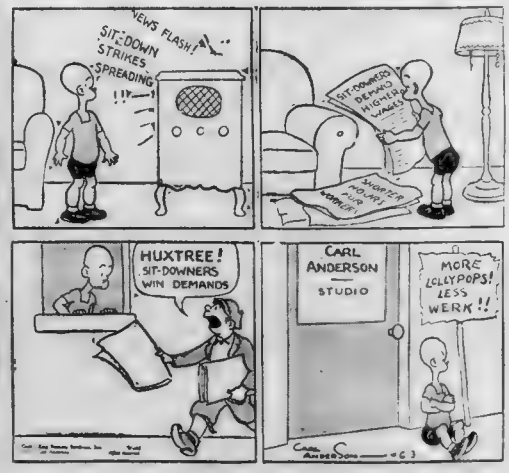

STANDARD OIL TRUST BUILT BY BRAINS

By JOHN D. ROCKEFELLER, SR.

(Distributed exclusively by International Service, by special arrangement with Doubleday, Doran & Co., reproduction in whole or in part strictly prohibited.)

The birth of the gigantic Standard Oil trust is described by John D. Rockefeller in the eighth chapter of his dramatic informal autobiography.

In the year 1867 I [illegible] firm of William Rockefeller & Co. Rockefeller & Andrews Rockefeller & Co. and S. V. Harkness and H. M. Flagler united [illegible] Lamp of Rockefeller, Andrews & Flagler.

[illegible] success of the Standard Oil Company to its consistent policy of making the volume of our business large through the merit and cheapness of its products. It has spared no expense in securing the best and most efficient method of manufacture.

It has sought for the best superintendents and workmen and paid the best wages. It has not hesitated to sacrifice old machinery and old plants for new and better ones. It has placed its manufactories at the points where they could supply markets at the least expense.

It has not only sought markets for its principal products, but for all possible by-products, sparing no expense in introducing them to the public in every new and correct form of the world.

It has not hesitated to invest millions of dollars in methods for cheapening the gathering and distribution of oils by pipe-lines, special cars, tank-steamers, and tank-wagons.

We devoted ourselves exclusively to the oil business and its products.

We educated our own men; we trained many of them from boyhood; we strove to keep them loyal by providing them full scope for their ability, they were given opportunities to buy stock, and the company itself helped them to finance their purchases.

In speaking of the real beginning of the Standard Oil Company, it should be remembered that it was not so much the consolidation of the firms in which we had a personal interest, but the company together of the men who had the combined brain power to do the work.

Perhaps it is worth while to emphasize again the fact that it is not merely capital and "plant" and the strictly material things which make up a business, but the character of the men behind these things, their personalities, and their abilities; these are the essentials to be reckoned with.

Late in 1871, we began the purchase of some of the more important of the refinery interests of Cleveland.

There was one transaction, the purchase of the property of the Backus Oil Company, which has been variously exploited, and I am made to appear as having personally robbed a defenceless widow of an extremely valuable property paying her therefor only a mere fraction of its worth.

Advised Widow

It is probable that its wide circulation and its acceptance as true by those who know nothing of the facts has awakened more hostility against the Standard Oil Company and against me personally than any charge which has been made.

This is my reason for entering so much into detail in this particular case, which I am exceedingly reluctant to do, and for many years have refrained from doing.

Mr. F. M. Backus, a highly respected citizen of Cleveland and an old and personal friend of mine, had for several years prior to his death in 1874 been engaged in the lubricating oil business which was carried on after his death as a corporation known as the Backus Oil Company.

In the latter part of 1878, our company purchased certain portions of the property of this company.

I personally had nothing to do with the negotiations except that, when the matter first came up, Mrs. Backus requested me to call at her house, which I did, when she spoke of selling the property to our company and requested me to personally conduct the negotiations with her with reference to it. This I was obliged to decline to do, because, as I then explained to her, I was not familiar with the details of the business.

In that conversation I advised her not to take any hasty action.

When she expressed fears about the future of the business, stating, for example, that she could not get cars to transport sufficient oil, I said to her that, though we were using our cars and required them in our business, yet we would loan her any number she needed, and do anything else in reason to assist her.

I did not see why she could not successfully prosecute her business in the future as in the past.

I told her, however, that if after reflection she desired to pursue negotiations for the sale of her property some of our people, familiar with the lubricating oil business, would take up the question with her.

As she still expressed a desire to have our company buy her property, negotiations were taken up by Mr. Jennings, and the only other thing that I had to do with the matter was that when our experts reported that in their judgment the value of the works, good will, and successorship which we had decided to buy were worth a certain sum, I asked them to add $10,000 in order to make doubly sure that she received full value.

The sale as consummated, as we supposed, to the entire satisfaction of Mrs. Backus, and the purchase price which had been agreed upon was paid.

To my profound astonishment a day or two after the transaction had been closed, I received from her a very unkind letter complaining that she had been unjustly treated . . .

So far as I can see, after more than 30 years have elapsed, there was nothing but the most kindly and considerate treatment of Mrs. Backus on the part of the Standard Oil Company. I regret that Mrs. Backus did not take at least part of her pay in Standard certificates, as we suggested she should do.

(Copyright, 1909, by Doubleday, Doran & Company, Inc. All Rights Reserved.)

(Next chapter: John D. Rockefeller experiences in the iron business).

COCKROACHES AND WATER BUGS

Flat On Their Backs —Toes Up

CHENEY'S KILLER

(Non Poisonous to Humans)

Leaves them just this way —it

KILLS 'EM ALL

Cockroaches Are Dangerous Germ Carriers

EASY TO GET EASY TO GET RID OF

Cockroaches carry germs of disease and filth from cellars and sewers to the pantry shelves and food containers. Liquids will kill only [illegible] Poison powders will do about the same.

DON'T

[illegible]

There is only one sure and safe way to entirely rid the house of Cockroaches. Baseless old fable and then the only method that [illegible] Cheney's Killer will do anything they like better than ordinary food, something that is not poisonous and does not drive them back into the walls. Safe enough to spread on the pantry shelf. We guarantee

CHENEY'S KILLER THEY EAT IT AND DIE

It Costs 25c Use 1/4 to 1/2 Tsp. Per Roach Mail Size 25c

Used and Endorsed by leading hotels, hospitals, Government and State institutions.

G. S. CHENEY CO.

15 UNION ST., BOSTON

JUNIOR BIRDMEN OF AMERICA

A Nationwide Organization Devoted To American Youth in Aviation

By L. F. ROSS
Boston Wing Commander

All model builders among Junior Birdmen of this wing will be interested in building a glider, the plans of which will be published in the Birdmen feature section of the Boston Sunday Advertiser this coming Sunday.

The glider is one with which Joseph Hervat of Milwaukee set an unofficial flight record of 39 minutes and 30 seconds, and meets the specifications laid down for the glider event which will be the first event of the wing championship tournament to be held at Franklin Field within a few weeks.

Hervat became the 1935 wing champion in the Milwaukee outdoor meet and was given a free trip to Los Angeles to take part in the national match. He built the glider especially for that meet. On the day of the contest he repaired at the field and decided to test his glider.

He failed to ask his timer to [illegible] though Junior Birdmen rules permitted him to do so. He clocked the flight himself and got an unreported result when the test flight became an unofficial record flight.

The wing is made of soft balsa and the fuselage of pine. The gliding weighs [illegible] ounces. It is [illegible] and is a consistent good performer.

The building of this glider is recommended for [illegible] contestants who have entered the weight [illegible] meets. It is not impossible for a local Junior Birdman to set a record similar to Hervat's with this particular model.

Records of several kinds are expected at this year's wing tournament which will decide the New England outdoor title of 1937 and [illegible] of the all-expense-paid trip to Atlantic City in August to compete in the national match.

There will be more contestants and more epic stories than ever before. There'll be music and broadcasting of the progress of the events. Contestants will wear numbers on their backs, and programs containing these numbers and the names of the model fliers will be distributed so spectators may identify the Birdmen.

All model builders are urged to enter this meet and compete for the main prize and the gold, silver and bronze medals which will be awarded to runners-up. Ace wing-pins, certificates of national records and red and blue ribbon awards for meritorious flights may also be won.

To enter simply send a postal or letter to Junior Birdmen, 100 Summer street, Boston, requesting a free manual. This booklet contains the specifications to which the glider, hand-launched stick model and R O G cabin model must conform, the list of prizes, the rules which will govern the meet and all other necessary information. It also contains an entry blank which should be filled in and returned to wing headquarters as soon as possible.

Early entry is necessary because bulletins giving developments, hints on model building and other "tips," all of keen interest to model builders, will be sent to registered contestants only.

Sponsor Edward Sharkey recently gave a talk before the members of the Diving Hawks squadron of Somerville, commanded by George Calvert. He also drew the names of winners of a raffle instituted to make money for the club treasury. The Diving Hawks and the Flying Jeeps of Cambridge, commanded by John Wilkalis, are soon to hold a model plane flying contest.

* * *

The commander of the Scarlet Skulls squadron of Chelsea, Malcolm Green, has erected a bookcase in the unit clubroom. Junior Birdmen library handbooks will start an aviation library.

A fleet of model planes is being designed, pictures have been hung in the meeting place and secret codes are being developed.

* * *

Peter Torrey, Edward Neville, Robert Coulson, John Glover and Allan Parker have been added to the roster of the flying Samaritan squadron of the Fessenden school, West Newton. This group is commanded by Kenneth Granger.

* * *

Ten inch Douglas 0-38 plane plans may be secured by sending return postage to Junior Birdmen, 100 Summer street, Boston. These plans were drawn for the Junior Birdmen contest held last February by Herbert K. Weiss, aeronautical engineering student at M. I. T.

JUNIOR BIRDMEN OF AMERICA
(Membership open to all boys and girls 10 to 21)

I wish to join the Junior Birdmen of America. I enclose a dime (well wrapped) for my gold wings and other membership materials.

Print name .....

Street address .....

City ..... State .....

My Age Is Now .....(Give Your CORRECT Age)

Mail to Junior Birdmen, Boston American Wing, 100 Summer St., Boston, Mass.

THURSDAY, FRIDAY, SATURDAY AT BROWN'S

WAREHOUSE CLEARANCE

3 DAYS PACKED WITH SAVINGS!

3 Pc. PARLOR 12.95 Easy Terms!

3 Pc. Bedroom 13.95 Easy Terms!

ICE BOX Only 1.50 Terms!

3 ROOMS! 12 Pc. Parlor, 12 Pc. Bedroom, 10 Pc. Kitchen 28 Easy Terms!

3 Pc. BED OUTFIT 3.75 Terms!

STUDIO COUCH Only 3.95 Terms!

FEATURE SPECIAL GLIDER HAMMOCK 3.95

ROOM SIZE RUGS 2.95 Terms!

BROWN'S 757 Washington St. Open Thurs. & Sat. 'til 9 P. M.

HOVEY STYLE SHOW TO FEATURE COTTON

One of the leading features of National Cotton Week is a fashion show which takes place this afternoon at 3 o'clock and tomorrow at [illegible] o'clock at Hovey's.

Miss Anne Kaire, fashion coordinator of Hovey's, predicting a big season for cotton, planned the show so as to emphasize the economy, versatility and beauty of this fabric.

All types of vacation clothes will be shown, from cotton bathing suits and riding habits to formal dress attire. All have been chosen, however, with a moderate budget in mind.

The background for the display is a reproduction of a magazine cover, showing a world train agent surrounded by travel posters. Before this setting parade girls on vacation, wearing a selection of new fashions from all the ready-to-wear departments of the Summer street store.

The vacationists are bound for New England for the playground of the U. S. A., for the most part, bent on New York and summer week-end visits to nearby points, and many of the models may be exhibited.

Advertisement

HAPPY RELIEF FROM PAINFUL BACKACHE

Caused by Tired Kidneys

Many of those gnawing, nagging, painful backaches people blame on a cold or strain are often caused by tired kidneys and may be relieved when they correct the trouble.

The kidneys are Nature's chief way of taking the poisonous acids and poisonous waste out of the blood. Most people pass about 3 pints a day or about 2 pounds of waste.

If the 15 miles of kidney tubes and filters don't work well, poisonous waste matter stays in the blood. These poisons may start nagging backaches, rheumatic pains, lumbago, sore muscles and feelings of nervousness, dizziness, getting up nights, swelling, puffiness under the eyes, headaches and scanty passages.

Don't wait. Ask your druggist for Doan's Pills, used successfully by millions for over 40 years. They give happy relief and will help the 15 miles of kidney tubes flush out poisonous waste from the blood. Get Doan's Pills.

Harlow Improved by Restful Night

Beverly Hills, Calif., June 3 (NEA)—Jean Harlow is much improved after a restful night. Mrs. Jean Bello, mother of the platinum blonde film actress, reported today.

This was the third night for Miss Harlow since February. She returned from a personal appearance engagement in Washington and almost immediately was stricken with influenza. In April she was hospitalized for the extraction of wisdom teeth.

Production of "Saratoga" has been suspended pending her recovery.

FIRST SIX VOLS. Ready Now

THE HOUSE OF Friederman

RUGS - CURTAINS and BLANKETS

Special!

RUGS Thoroughly shampooed, Seamed and Bound. Choice of Beautiful Tints $2.98

CURTAINS Carefully cleaned and beautifully ironed. 45c pr. up

BLANKETS Gently washed and returned soft and fluffy 35c pr.

FOR QUICK AUTO SERVICE CALL HIGHLANDS 4000

BOSTON AMERICAN

Offers to Readers the 1937 Standard American

ENCYCLOPEDIA

IN 15 VOLUMES 5000 ILLUSTRATIONS

LUXURY Lifetime Binding

Rich, red simulated leather, heavy weight, tooled stamped in simulated gold.

68c EACH

And 6 Differently Numbered Coupons Clipped from Page 2 of the Boston American.

MAIL ORDERS FILLED

If you desire a volume IN THIS LUXURY BINDING, send [illegible] with [illegible] coupons together [illegible] Mail Order Blank [illegible] Boston American. Address your letter to BOSTON AMERICAN ENCYCLOPEDIA BOSTON AMERICAN

Use Special Mail Order Blank on Page 2 Every Day

POPULAR Home Binding

In Simulated Marine Blue Leather

44c EACH

And 6 Differently Numbered Coupons Clipped from Page 2 of the Boston American.

MAIL ORDERS FILLED

[illegible] Boston American. Address your letter to THE BOSTON AMERICAN ENCYCLOPEDIA BUREAU, 5 WINTHROP SQUARE, BOSTON

Use Special Mail Order Blank on Page 2 Every Day

How You Can Get Them

Simply clip the numbered Encyclopedia Coupon appearing six days a week, Monday to Saturday, on Page 2 of the BOSTON AMERICAN. Coupons bear a different number each day in the week, from 1 to 6. Save a SET-OF-SIX differently numbered coupons for each volume.

A Volume A Week—A Coupon A Day

CONVENIENT COUPON REDEMPTION STATIONS

Books may be obtained at the following stations any week day

BOSTON AMERICAN, 5 WINTHROP SQUARE, BOSTON

[illegible]

ON SUNDAY Books obtainable until 4 p. m. at the Boston American office only

CLIP COUPON ON PAGE 2

BOSTON AMERICAN

WIN A TRIP TO PARIS!

Spend 15 Days There This Summer---Expenses Paid!

2 FREE TRIPS to PARIS to BOSTON AMERICAN READERS

Offered to readers by the Boston Evening American and "Captains Courageous," MGM production, now showing twice daily at the Colonial Theater.

Here's what you have to do to win one of these free trips

read these rules carefully

For the best essays of not more than 250 words each on, "What Paris Means to Me," two trips to Paris will be awarded, with all expenses paid, allowing [illegible] spend 15 days in Paris, France.

Any resident of New England [illegible] of a New England school or college [illegible] years old or over may enter. [illegible] members of the judges will be under 21 [illegible] of the other prizes or [illegible] before winner takes trip.

Contestants [illegible] more than 250 words.

"What Paris Means to Me"

Essays are to be [illegible] Boston American, 5 Winthrop Square, Boston, Mass., [illegible] midnight, [illegible]

All [illegible]

Winners [illegible] they will [illegible] 15, 1937.

A Chance of a Lifetime to Win a Vacation You'll Always Remember

Send In Your Essay Now to the Paris Essay Editor

BOSTON AMERICAN

Labor Should Learn
ITS DEPENDENCE UPON
Capital, Enterprise

By LEWIS HANEY
Professor of Economics, New York University

N.Y.U. June 3. When a condition comes into your own ... for the first time its full meaning.

For example, we have all been reading about labor unrest ... strikes. We read about the CIO, and its demand for recognition as the sole bargaining representative of the laborers in ... plants. But unless, perhaps, we happen to live in Detroit, ... Hershey, or some other affected center, we don't really get ... full significance of the thing.

* * *

Now this situation has come home to me for the first time ... have a very few hundred dollars of my life's savings ... and it is locked ... I know some of those who run ... and I have been a well-managed, profitable concern ... Yet [illegible] I was informed that this business is seriously ... immediate dissolution.

The story, very briefly, is this: A certain labor "leader" with a strange sounding name has been "organizing" the employes ... this business. He has "led" them to make the usual sort of demands—two weeks' vacation with pay, a large insurance reserve, and an increase in wages to $50 a week.

I am advised that the management holds that these demands ... be met. And there can be no doubt about one thing, ... that the management would rather wind up the business ... pay [illegible] wages. In their judgment, there is not ... [illegible] ... on such terms.

* * *

These terms may make some of my readers, may say that ... is both, that all the management wants is fat profits. In ... particular case the labor leader has told the management ... are not operating the business as they should, and that ... would expand the, could make more money and pay the ... wages.

I ... presume, to the management thinks it knows the ... and it does not know how to get any more profitable ... I do not see that the idea of taking additional risks ... for the sake of trying to ... their employes, ... more appealing to them!

* * *

The plain fact is the concern is about to be dissolved and to distribute its assets to those who put money into it—while there is anything left.

That means unemployment both for the capital and for the hirers.

Two thoughts are brought home to me.

1. In this case, at least, there is no way to settle the issue peaceably. In the first place, the men have the delusion that all they have to do is to organize and demand what they want. I worse comes to worst, the government will take care of them comfortably. In the second place, there is no law which the employer can resort to for the purpose of compelling a just settlement. The Wagner Act is for labor, yet strangely enough the employer does not resort to it.

* * *

2. The labor problem in this country may be nearing a final showdown, but it certainly has not reached that point yet. More trouble lies ahead. More lessons will have to be learned in the most costly way.

The employers, it seems to me, have been learning that they can't run business on capital alone. Many of them have learned their dependence upon labor; and the importance of laborers, not only as joint producers but also as consumers and citizens.

The most immediate need now is that laborers should learn their dependence upon capital and enterprise.

If saving and investment are too much restricted or deprived of interest, they will not function. Then labor will lack plant and equipment payrolls.

If enterprise (the responsible organization and direction of business ventures) is deprived of profits to such extent that enterprisers don't find it worthwhile, they will lay down their business burdens. Then labor will lack that real leadership which runs the risks of deciding what business is worthwhile, meanwhile advancing wages to employes pending the result of the business.

In organized labor going to force us to go through depression and lower living standards in order to learn its lesson?

MAJOR NRA Policy CHANGES
MANY PITFALLS NOTED

Washington, June 3 (AP)—The NRA abandoned price fixing months before the Supreme Court declared the Recovery Act unconstitutional.

This policy had been criticized as tending to foster monopoly and its abandonment was hastened with the resignation of General Hugh S. Johnson, as administrator and consequent reorganization of the recovery administration under board control.

S. Clay Williams, wealthy, conservative tobacco manufacturer was first chairman of the National Industry Recovery Board set up when Johnson resigned.

Three months after Williams ... price controls in the codes were suspended, marking the end of NRA's price fixing policy.

In another three months Donald Richberg, NRA general counsel who differed with Johnson over policies replaced Williams. Richberg had only two months to press his reorganization of the recovery administration before the Supreme Court on May 27 1935 invalidated NRA, holding it was an unconstitutional delegation of power to the President by Congress.

President Roosevelt by executive order created a skeleton NRA to wind up affairs of the recovery administration, but the body was dead and with it the policy being, went government regulation of wages and hours.

Later the President appointed a committee on industrial relations which made an exhaustive study of NRA's successes and failures.

One of the recommendations was that regulation of labor and trade practices should be separated.

"While labor and trade practice aspects of an industry program," the committee said, "are definitely related in many ways and should be coordinated, NRA experience indicates that separate administrative bodies should be provided for negotiation and for compliance activities, both in the field of labor practices on the one hand and of merchandising problems on the other."

The committee also said the great speed with which the National Recovery Administration was set up contributed to the difficulties it encountered.

"NRA attempted to cover more ground and at a greater speed than could possibly be covered effectively," the committee said, "and its whole program was ordered by this fact, and by other facts closely akin to it.

"Both management and labor went too far with the result that many impractical and unenforcable provisions were put into the codes to the detriment of the more worthwhile provisions.

"The apparently simple conception of fixing maximum hours, minimum wages, and minimum price provisions developed wholly unexpected degrees of complexity.

"Hours needed to be flexible for a variety of reasons, and yet not so flexible as to defeat the original purpose."

"The committee found, however, that NRA's development had brought it beyond the point of fostering monopoly, if this were true earlier.

"The final NRA policy was, in spirit and intent, quite in harmony with the anti-trust laws, favoring competitive flexibility of prices and production as against control," the committee said.

Hog Prices Move Higher

Hog prices in the first half of May moved sharply higher in the Chicago market, reaching an average of $10.60 per one hundred pounds. This price was the highest since April, 1936, and the highest for any May since 1929.

Although there is now a steady supply of pork imported into the United States, the declining domestic supply is offsetting the imports as market factors, according to livestock men. It is pointed out that the number of hogs slaughtered is lowered because of the 1936 drouth effects.

Hog slaughterings, while above the comparative marketings for the last two years, are seasonally under the results of more normal periods. As this chart shows, there is a seasonal movement in the sending of pigs "to market."

WALL STREET BLUE
May Volume Near Record Low

By LESLIE GOULD
International News Service Financial Writer

New York, June 3 (INS)—The "break even" point for Wall Street—the line of demarcation between profit and loss in the operation of the brokerage business—is a 1,200,000 share day on the New York Stock Exchange.

Some firms make money at that volume, and some, naturally, lose. But on the average this is the dividing line between profit and loss.

Few people know this. In fact the general belief on Wall Street is that a 2,000,000 share day is the figure. But that is the old days.

The number 200 is a record figure has been arrived at after a careful check of leading houses, and counts for the last quarter of 1936.

FIRMS RETRENCHING

This "break even" point is unusually important at this time. For firms throughout the street are retrenching—reducing staffs, increasing "Scotch weeks"—one week off without pay every month—eliminating departments and branch offices and so on. The main one taking these steps are the big wire houses who are running the brokerage show now.

In the last month, there have been only four trading days in which stock exchange volume has equalled or exceeded the million 500 thousand share mark, and one of these just equalled that figure and two topped it by only 30 thousand shares. The fourth so-called profitable day saw a volume of 1,770,000.

So, Wall street is again in the doldrums and the air around Broad and Wall streets is so blue that a visitor can hardly see the Morgan offices.

May trading comes close to being a new low record for the market since the late 1929 boom days. And there has been no improvement so far this month. Sales Tuesday—the first day of trading this month—were 730,000 shares and yesterday they shrunk to 540,000, the smallest turnover in more than two years.

DAILY SHARE VOLUME

The following tabulation shows the daily share volume on the big board from May 1 to date:

May 1 (Saturday)	550,000
May 3	840,000
May 4	970,000
May 5	770,000
May 6	1,020,000
May 7	850,000
May 8 (Saturday)	290,000
May 10	780,000
May 11	1,000,000
May 12	870,000
May 13	1,770,000
May 14	1,250,000
May 15 (Saturday)	540,000
May 17	690,000
May 18	780,000
May 19	1,000,000
May 21	770,000
May 22 (Saturday)	290,000
May 24	650,000
May 25	1,000,000
May 26	540,000
May 27	730,000
May 28	540,000
May 29	1,000,000
May 31	730,000
June 1	730,000

POSITION of Industry STUDIED
HOW BUSINESS IS FINANCED

Chicago, June 3—Because government loans, unlike bank loans, are not subject to quick contraction in the event of a recession in business, industry today is in a far less vulnerable position than it was in the late twenties.

This statement was made by H. S. Payson Rowe, manager of the bond department of the Massachusetts Mutual Life Insurance Company, this morning in an address before the 45th annual convention of that company's agents' association being held at the Edgewater Beach Hotel.

"The various ... now available show that activity in certain industries is approaching ... peaks," Rowe stated. "The steel industry, automobile industry and particularly the consumers goods industries such as retail and chain stores are operating at a high rate. President Roosevelt has shown a marked ... although dollar volume of contracts signed this year is ... only about one half of the ... level. On the other hand, public utilities are doing very little new building and the railroad purchases of materials and supplies are still far below 1929.

"A business recovery, based on a replacement demand following four years of depression would not have run its course before and further expansion of business may be expected in spite of temporary and minor recessions.

"With business approaching pre-depression levels, it is interesting to observe by what means it is being financed. Bank credit in use is only one-half that of 1929, and new capital raised during the past few years through the sale of long-term bond issues has go far been almost negligible. The chief method of financing this material business expansion has been through the increase of government debt.

"The government has borrowed more than 22 billion dollars since 1929, and government agencies have loaned over eight and one-half billions of this money to farmers, home owners, and industry. These agencies make bank loans, are not subject to quick contraction in the event of a recession in business and could not cause a drastic deflationary movement such as we had a few years ago. For this reason, industry itself is in a far less vulnerable position than in the late twenties, and should be able to take care of changes in demand and supply without serious dislocation.

"On the other hand business gives no immediate indication of entering an inflationary movement. Uncertainty as to the policies of the government, increased labor costs and labor troubles, threats of higher taxes, and caution learned in the recent depression has tempered the desire for expansion. All signs point to extreme conservatism in business management, and it is evident that any dislocation would be caused by factors arising outside of business itself."

Because of recent increases in demands Rowe predicted a ... dent that there should be a steady increase in insurance ... from a the end of ...

Power Production Gains Over Past Week's Figure

New York, June 3 (AP)—Production of electricity in the United States for the week ended May 29 was 2,206,713,000 kilowatt hours, the Edison Electric Institute reported today. This represented a gain of 4 of 1 per cent over the previous week's figure of 2,198,646,000 kilowatt hours and an increase of 12.9 per cent over the same period a year ago.

The advance, which was contra-seasonal, carried the Associated Press index of power production with 1926-30 taken as 100, to 131.1, equaling the high figure for the year. Last week the index, which is adjusted for seasonal and long-term trend stood at 113.3 and a year ago at 107.9.

Printing Ink

Bank Clearings Off From Same Week Last Year

RETAIL 'ADS'
Up 800,000 Lines in Week

Chicago, June 3—For the week ended May 22, retail display advertising in newspapers in 77 important cities was 848,191 lines or 3.9 per cent greater than in the corresponding week of last year, Advertising Age, national advertising newspaper, reported.

The 21 newspapers in the ... reporting cities have carried a total of 22,216,470 lines against 391,613 lines in the comparable period of last year, a gain of 23,869,225 lines, or 6.1 per cent.

Houdaille-Hershey Appoints Getler

Alex Getler, formerly vice president was elected president of Houdaille-Hershey Corp. He succeeded Claire L. Farrell, who was appointed to the newly created position of chairman of the board.

Harry Houdaille, deceased, founded the company which has been engaged in the manufacture of automobile shock absorbers for many years, according to the publication.

During the 21 weeks to January 1 ended, newspapers in the reporting cities have carried a total of 22,216,470 lines against 391,613 lines in the comparable period of last year, a gain of 23,869,225 lines, or 6.1 per cent.

Other changes included the election of Melville D. Mason as vice president, while Ralph F. Fee and Don B. Power were named assistant secretaries.

Rukeyser Warns U. S. FREE TRADE Is Endangered

By MERRYLE STANLEY RUKEYSER
Copyright 1937 by Universal Service

New York, June 3—Guardians of America's superior living standards should resist tendencies to upset conditions of free trade prevailing within the borders of the United States, which is the greatest free trade area in the world today.

When workers are entered ... are invariably plausible ... for departure from the ... free trade. The recent ... Court decision forbid... the assignment of ... [illegible] ... [illegible] ... [illegible]

N.E. Trade CONDITIONS

Spotty

By HUGH E. BRADSHAW

A careful reading of current trade reports for the New England area creates the definite impression that conditions are decidedly spotty.

While some manufacturing lines are affected by seasonal changes the general average of activity is from 10 to 15 per cent above last year. But other important indices show declines.

Electrical production last week fell below that of the previous period, and building trades show a tendency to slow down. The wood-ce Business continues very slow and the long period of dull ness is having its effect on purchasers who have declined to the lowest point in a year. Among the cheerful items we find on the Dun & Bradstreet report are gains in retail and wholesale volumes and a firm price situation in grains. Cotton are doing fairly well but is not noticeable that mills are buying comparatively little raw cotton.

The blues cries who a few weeks ago belittled the outlook for the domestic wheat crop have been driven to cover by the crop estimates of expert Chicago forecasters. The figures supplied by the experts not only point to a very satisfactory crop but also call for a yield that has only been exceeded seven times in the agricultural history of the United States. While some damage has been done the spring crop, it is still satisfactory, and together with a forecast of a winter crop almost double the output of the last six years, we continue to feel it spells excellent profits for farm equipment manufacturers, mail order houses and granger rails.

Two other objections of the glum prophets also appear ready to be discarded. First a tight world wheat supply situation should operate against price decrease as big American crop might otherwise bring; second the corn outlook is also excellent. And while the latter may find its way to market via the livestock route it none-the-less spells farm prosperity.

A stock market that will not move is hardly susceptible to satisfactory analysis. And that is the case with the current market. Principal cheer can be drawn from the protracted sideline movement of important groups since late April. The natural, and some say logical, conclusion is that pessimism is dying down. They claim that the pattern of steady declines followed by relatively sharp recoveries has been broken. The substitution of aimless fluctuations, while unsatisfactory from a trading angle, at least lends support to theories accumulation rather than distribution is facilitated.

Another pointer that untrained observers overlook is the decline in the number of issues traded. Most people are prone to use total volume figures alone in measuring market interest. They forget that a steady contraction in traded issues definitely points to a drying up of both necessitous and free selling.

* * *

Notebook. Certain-Teed Products has been a disappointment to many investors and traders. The reason is that the sales figures for April heard on the street make a poor comparison with the like 1936 month. It is to be remembered that a year ago the paint division contributed to gross. This year the company is trying to liquidate the division.

At the same time a great deal of speculative buying took place early this year in anticipation of price increases . . . Good points include higher roofing prices and reports the company approved more new accounts in the first quarter of this year than in the entire year 1936.

Boston Stocks

	High	Low	Close	Chg.
Boston Elev	64¼	64¼	64¼	½
Copper Range	11	11	11	
East G & F	3½	3½	3½	
East G & F 6% pf	45	45	45	
East Mass	2¾	2¾	2¾	
Edison Elec Ill	130½	130½	131	
Gillette S R	15½	15½	15¾	
Island Ck Co	27½	27½	27½	
Isle Royale	3¾	3¾	3¾	
Mass Util	3¾	3¾	3¾	
Mergenthaler	46	46	46	
Narrag Ra	8¼	8¼	8¼	
N E Tel & T	121½	121½	121½	
No Butte	1¼	1¼	1¼	
Old Col Rft	2¾	2¾	2¾	
Quincy Min	4¾	4¾	4¾	
Shawmut Assn	13¼	13¼	13¼	
United Shoe M	34½	34½	34½	
United Shoe T	30¾	30¾	30¾	
Utah Metal	1½	1½	1½	

Federated Stores

Federated Department Stores declared regular quarterly dividend of $1.06¼, per share on preferred stock, payable July 31 to stock of record July 21.

Bank Statement

Boston balance $18,000,000
Boston clearance $40,000,000

Boston Bank Stocks

	Asked	Last Sale
Atlantic Nat'l	2	2
Bay State	2½	2½
Bk of New England	31	31
Bk of United States	1	1
Boston Safe Dep & Trust	400	400
Boylston	2	2
Commercial	2½	2½
Commonwealth	2	2
Continental	2	2
Eliot	2	2
Exchange	2	2
First National	2	2
Hanover	2	2
Harvard	2	2
Howard	2	2
Industrial	2	2
Liberty	2	2
Manufacturers	2	2
Merchants	2	2
Metropolitan	2	2
National Shawmut	2	2
National Union	2	2
New England	2	2
Old Colony	2	2
Old South	2	2
Public	2	2
Second	2	2
Shawmut	2	2
State	2	2
Suffolk	2	2
Tremont	2	2
Union	2	2
Webster & Atlas	2	2
Westminster	2	2

NEW YORK CLOSE

Last Sale Printed on Tape At 3:07

	Sales	High	Low	Close	Chg.
—A—					
Acme Steel	4..	22¾	22¼	22½	−1⅛
Adams Ex	..30r	16¾	16¾	16¾	
Adv Rumely		2¾	2¾	2¾	−⅛
Air Reduc	1.7	69¾	69¼	69¼	
Alaska Jn	..60r	12	11¾	12	
Alleg Corp		2⅛	2	2	
Alleg pf		44	44	44	−5⅛
Alleg pf		46	45	45	−2
Alleg pf		48	48	48	
Alleg Steel	.80r	32½	32½	32½	
Allied Chem	2 r	22¾	22¾	22¾	−1¾
Allied Stre	..20r	16⅝	16⅝	16⅝	−⅛
Allowance pf	5	76	76	76	−½
Allis Chal	.50r	59¾	58	59¾	−1
Amal Leather		¾	¾	¾	
Amal Leather pf	3	30	29	30	
Amerada	1 r	144¾	144¾	144¾	−¾
Am Bank N	.50r	23	23	23	−¼
Am Br Sh	..20r	61⅝	61⅜	61⅜	−¼
Am Can		99½	98¾	98¾	−¾
Am Car & Fdy	.25r	35½	34¾	35½	+¼
Am Chain	1 r	90¾	90¼	90¼	
Am Cit pf	8	135	135	135	
Am Colortyp		16	16	16	
Am Encaustic	.50r	23½	23⅛	23⅜	+⅛
Am Ctry Sug	2 r	27	27	27	
Am Ice Sec		8¾	8¾	8¾	
Am Int Corp		8¾	8¾	8¾	
Am Locomotive	.40r	13¾	13¾	13¾	
Am Mach & Fdy		17¾	17¾	17¾	
Am Metal	.25r	8	7¾	7¾	−¼
Am Rad & S	.30r	21¾	21¼	21¼	−⅜
Am Rolling Mill	.60r	35	33¾	35	+½
Am Safety Rz		29¾	29¾	29¾	
Am Seating	2.50r	25¾	25½	25½	−¼
Am Smelting	1.50r	89¾	87½	87½	−1¾
Am Sn Fdy	1 r	54¼	53¾	54¼	−¾
Am Stores	1 r	18¼	18	18¼	−¼
Am Sug pf	5	124¾	124¼	124¼	−¾
Am Sumat	1.75r	22¾	22½	22½	−1⅛
Am Tel & Tel	2.50r	167¾	165¾	166¾	−¾
Am Tob	2.50r	77¾	76½	77¾	−⅛
Am Tob B	2.50r	77¾	76½	77¾	−⅛
Am Tob pf	6	136	135½	136	+1½
Am Type		13¾	13¾	13¾	−⅛
Amfd Mfg	.40r	18¾	17¾	18¼	
Am Woolen		9	9	9	+⅛
Am Woolen pf	2 r	82	81¼	82	−½
Am Zinc		12¾	12½	12	
Anaconda	.75r	53¾	52¾	53¾	−¼
Archer Dan	.50r	82	81	82	−¼
Archer Cop	.15r	19½	19¼	19½	−⅛
Armour Ill		10¾	10¾	10¾	
Armour Ill	.35r	11	10¾	11	−⅛
Armstrong	1 r	63¾	63¾	63¾	−⅛
Asso Dry Gds		6¾	6¾	6¾	
Assd Dg 1st	6	89½	89½	89½	−½
Atchison	2.50	83¾	80¾	83¼	−1
Atchison pf	5	99¾	99¾	99¾	
Atl Coast	1 s	50	48¾	50¾	−1¼
Atlas Golf		18	18	18	
Atl Refin	.50r	29¾	29¼	29¾	
Atl Refin pf	4	107¾	107¾	107¾	−¼
Atlas Corp	.40r	15¾	15¼	15½	
Auburn Auto		22½	22½	22½	
Aviat'n Corp		6¼	6¼	6¼	−⅛
—B—					
Baldwin		6¾	5½	6	
Baldwin pf		87	84	84	−1½
Balt & Ohio		8¾	8¾	8¾	−⅛
Bath & Ohio		30¾	29¾	30¾	+⅜
Bath Iron		34¾	34¾	34¾	
Bang & Ar	1 .25r	42	42	42	
Barber Co	.50r	30	30	30	−½
Barker Bros		29½	29½	29½	
Barnsdall	.50r	26¾	26¼	26¾	−⅛
Barstow Cp	1 r	22¾	22¼	22¼	−⅜
Bdding Hem	.25r	12¼	12¼	12¼	−¼
Bendix	.50r	20½	20¼	20½	+⅛
Ben Franklin	.15r	19¾	19¾	19¾	
Bendix	.50r	20½	20¼	20½	+⅛
Ben Franklin	.15r	19¾	19¾	19¾	
Beth Steel	1 r	84½	83	84	+⅛
Bigelow	3	53	53¼	53¼	−¼
Black Derk	.50r	26	26	26	
Blaw Knox	.20r	24	24	24	−⅛
Boeing Airc		14¾	13¾	13¾	−¾
Bohn Alum	.75r	42½	42	42½	+⅛
Borden	.80r	24¾	24½	24½	−⅛
Borg Warn		46¾	44¾	45½	−¾
Brg Brass	.15r	17¾	16¾	16¾	−⅛
Brg Steel	.80r	24¾	24¼	24¼	−⅛
Bklyn M T	2 r	25¾	23	23	−2¾
Bklyn Un G	1 r	70	70	70	−1
Bklyn Ug Fr		3¾	3¾	3¾	
Babyt stock	1 .90r	30	29	30	−½
Brown Rub		10¾	10¾	10¾	
Bruns Bale		16¾	16¾	16¾	−⅛
Bucyrus Erie		16¾	16¼	16¼	−⅜
Budd Mfg	.20r	8¾	8¾	8¾	
Budd Wheel	.20r	8¾	8½	8½	
Burroughs	.40r	25¾	25¾	25¾	−½
Butte Copper	.05r	5¾	5¾	5¾	
Byers A M		22½	22¼	22½	
Byron J	.60r	27¾	27¾	27¾	−⅛
—C—					
Callah'nBrae		3½	3¼	3¼	−⅛
Calif Pkg	75r	14¾	14¾	14¾	
Calif Pet	.50r	23¾	23¾	23¾	−⅛
Canada Dry		28	27½	27½	
Canadian Pac		12¾	12¾	13¼	−⅛
Capital Ad	1 r	14¾	14¾	14¾	
Carp Steel		35r	34¾	34¾	−⅜
Carr & Gard		65r	64	64	−1
Carr Fuel	1	96	93	93¾	+1½
Celanese C	75r	39¾	38¾	39¾	−⅛
Celanese pf	7	113½	113	113½	
Celotex	.40r	42¾	41½	42½	+2¾
Cen Agir	.25r	33¾	33¾	33¾	−¼
Cent Aguir		7¾	7½	7½	
Cen Can		21	19¾	20¾	+1¾
Cen RR NJ		21	19¾	20	+1¾
Century Rib	.20r	10	10	10	
Cerro	2 r	65¾	65	65½	
Chesap Corp	2 .25r	77	77	77	
Chic&Nthw	4 10r	57¾	57¼	57¾	−¼
Chic & Ill pf		9	9	9	
Chic Mil StP		8¾	8¼	8¼	−⅛
Chi Mil StP	87r	25¾	25¾	25¾	
Chi N W		2¾	2¾	2¾	
Chi R I & P		4¾	4¼	4¼	+⅛
Chi R I & P pf		24	24	24	+⅛
Chgo Pneu pf	87r	55	55	55	−2
C B & P		2¼	2¼	2¼	
Chile Cop	3 50r	11¾	11¾	11¾	+¼
Chrysler	3	119	118	118	−1¼
Cities Ser	1	19	19	19	
Cities Ser pf	1 50r	52½	51	51	−2
Cleve Cliffs	1	36½	36½	36½	−½
Coca-Cola		12¾	12½	12¾	
Colg-Palm-P	1.r	15	15	15	
Colgate & A	3	50¾	50¼	50¾	−⅛
Col Gas	.20r	12	11¾	12	+⅛
Col Carb	3.r	114¾	113¾	113¾	−⅛
Com Cred	1 r	62	61¾	62¼	+1¼
Com Cred pf	4.25	106	106	106	
Com Inv Trst	1 r	67	66¾	67	+⅛
Com Solv	30r	13¾	13¾	13¾	
Cornwall&Yo		2¾	2¾	2¾	
Comd Inv pf	1 50r	52¾	51	51	−2
Congoleum	1 r	36¼	36¼	36¼	−¼
Consol Cigar		12¾	12¼	12¾	
Consol Oil pf	1 r	35¾	35¾	35¾	
Con Edis pf	5	103¾	103¾	103¾	
Con Film		3¼	3¼	3¼	−⅛
Con Laund		10¾	10¾	10¾	
Consol Oil	.40r	15	15¾	15½	+⅛
Con Textile					
Container	.60r	28	27¾	28	
Cont Can A		22½	22	22	−1
Cont Can B		23¾	23¼	23¼	
Cont Can	50r	55	54¾	54¾	+⅛
Cont Dia Fi	50r	21	21	21	
Cont Ins	1.50r	36¼	36¼	36¼	−¼
Cont Oil	75r	43¾	42¾	43¾	+⅛
Cont Paper	1 50r	57	56¾	57	
Cntp Inc		7¾	7¾	7¾	
Copper Co		7	16¾	16¾	
Cream of Wh	1	31½	31¼	31½	
Crown Cork	1	75¾	75	75	−¼
Crk Natural	2 25	40	40	40	
Crown Zeller		19¾	19¼	19¼	
Crown Ist pf	5	99¾	98¾	99¼	−¼
Cuban-Am S		8¾	8½	8½	
Curtis Pub		11¼	11	11	−⅛
Curtis Pf	2.50r	86	86	86	−1
Curt Wright		5¾	5¾	5¾	
Curtiss W A	.50r	18¾	18¾	18¾	+⅛
—D—					
Dav Bier pf	..2r	22¾	22¼	22½	−1¼
Deere & Co		30¾	30	30¾	−⅛
Deere pf	2.06r	27¾	27¾	27½	−⅛
Detroit Edison		42¾	42¾	42¾	−⅛
Det LkWest		18¼	17¾	18	+⅛
Det Mich Ir		4¾	4¾	4¾	
Detroit Steel	2.r	112	112	112	−1
Distillers	1 r	29¾	29¼	29¾	+⅛
Dom'l Motors	50r	17¾	17½	17½	−⅛
Distill Seagr		21¾	21¼	21¾	−⅛
Douglas Air	3.50r	38¾	38¾	39	
Douglas Air	50	56¾	56¾	59¾	+1¾
Dow Chem	2	46	46	46	−⅛
Du Pont	2.75r	155	154	155	−⅛
—E—					
Eastman	5 r	169	168	169	+1¼
Eaton Mfg		12	12	12	
El Man Ind	18r	4¾	4¾	4¾	
El Auto	1 .40r	39	38¾	39	
Electric Boat	60r	10¾	10¾	10¾	−⅛
Electric P&L		16¾	16¼	16¼	−⅛
Elec P&L 2nd		61	61	62	−2¼
El Stor Bat	1 r	37¾	37½	37¾	
Elk Horn Co		1¾	1¾	1¾	
Ellicott C		4¾	4¾	4¾	
Emerson Rad	80r	24¾	24¾	24¾	−⅛
Endicott J	1 50	56	56	56	−1¼
Eng Pub Ser	1 r	61	61	61	−⅛
Erie R R		17¾	17¼	17½	−⅜
Erie 1st pf		25¾	25¾	25¾	−¼
Erie 2d pf		19¾	19¼	19¼	−⅛
Eureka Vac	.40r	10¾	10¾	10¾	−⅛
Evans Prd	.25r	24¾	24	24	−1
—F—					
Fairbks M	1 r	57½	56¼	57½	−⅛
Fajardo S	2 r	51¾	51¾	51¾	
Fed Lt & Tr		20	19¾	20	−⅛
Fed Mog A		130	130	130	−6
Fed Mog B	10r	130	130	130	
Fed Dept S	1	34¾	34	34¾	
Fidel Ph	1 r	36½	36¼	36½	
Fifth Ave		32¾	32¾	32¾	
Fid Nat Mtr	85r	42	42	42	
Firestone	.50r	29¾	29¾	29¾	−⅛
Follansbee	5	4¾	4¾	4¾	
Foster Wheel		43	43	43	−1
Francisco Sug		17¾	16¾	16¾	−⅛
Freeport Sul	.50r	26¾	26½	26½	−⅜
—G—					
Gabriel		5¾	5¼	5¼	
Gen Am Tra	1 50r	67	67	67	−2
Gen Bak	1r	12¾	12¾	12¾	−⅛
Gen Cable	2	40	40	40	
Gen Elec	80r	53¾	52¾	53¾	+⅛
Gen Foods	1 r	39¼	39¼	39¼	−⅛
Gen Gas A		3	3	3	
Gen Mills	1 50r	63¾	63¼	63¼	+⅛
Gen Mot	1 25r	55¾	54½	55	
Gen Mot pf	5	117¾	117¼	117¾	−⅛
Gen Print Ink		17½	17	17	
Gen Pub Serv		4¼	4¼	4¼	
Gen Ry Sig	.75r	44¾	44¾	44¾	−⅛
Gen Realty&U		3¾	3¾	3¾	
Gen Refrac	2 80r	59	59	59	
Gen Theatre	2ba	24	23¾	24	+⅛
Gillette S R	50r	15¾	15¼	15¾	−⅛
Gimbel Bros		24	23½	24	+⅛
Gimbel	1 80r	45¾	45	45¾	
Glidd Adolf		4¾	4¾	4¾	
Glid Pr	25r	6¾	6¾	6¾	
Gobel		42¾	42¾	43¼	+1
Goodrich pf	5	81	80¾	80¾	−⅛
Goodyear T	1 r	37¾	37¾	38¼	+⅛
Goodyear pf	5	115	115	115	−1
Graham Pge		3¾	3¾	3¾	−⅛
Granby M sl	10ba	5¾	5¾	5¾	−⅛
Grand L nam		3¾	3¾	3¾	
Grand L pf	1 50r	19	19	19	−⅛
Great W S	1 70r	36¾	36¼	36½	−⅛
Gt North pf		53	51¾	53	
Gt Nor Ore	75r	29¾	29¾	29¾	
Grt W Sug	3 10r	35	34¾	35	−⅛
Grt W Sug	1 55r	38¾	38¼	38¾	−⅛
Greyhound	20r	13¾	13¼	13¾	−⅛
Grumman	50	10¾	10¾	10¾	−⅛
Guif Mobil		12	12	12	
—H—					
Hall Print		14¾	14	14	
Hamilton Wt	25r	25¾	25	25¾	−⅛
Hayes Body		5	5	5	
Hec & Gr	5 3i	102¼	102¼	102¼	−⅛
Hecker Pr	60r	12¾	12½	12½	−⅛
Helme G W	2 50r	25¾	25¾	25¾	−⅛
Holly Sug	2 r	14¾	14¾	14¾	−⅛
Hom Hy B	38r	21	21	21	
Houdaille		15¾	15¼	15¾	+⅛
How Inc	1 50r	74	74	74	−⅛
Howe Sound		3¾	3¾	3¾	
Hudd Man pf		8¾	8¾	8¾	
Hudson Motr		16¼	16	16	
Hupp Motor		3¼	3¼	3¼	
—I—					
Illinol Cen		27½	26¾	27	+⅛
Indian Refin	1c	7	7	7	
Ind Rayon		39	38	39	
Ingers Rand	1 50r	129	129	129	
Inland St	2 50	56¾	56¼	56¾	−⅛
Inspiration		24¼	23½	24¼	−⅛
Interchem	1 r	56½	55½	56	−⅛
InterboroRT		7¾	7¾	7¾	−⅛
Interlake		7¾	7¾	7¾	
Interlchem pf		18¾	18	18¾	
Int Acre Cb		6	6	6	
Int Agricul pf		54	54	54	
Int Btn Mch	3 00r	150	149½	148½	
Int Harv	1 80r	108	107¾	108	−⅛
Int Hydrotd A		12	11½	12	
Int Mer Mar		9¾	9¾	9¾	
Int Nick	1 r	58	58¼	58¼	−⅛
Int Pap Pwr A		19	18¾	19	
Int Pap Pwr B		11¾	11¾	11¾	
Int Pap Pwr pf		7	6¾	7	
Int Rapid pf		105	102½	103½	
Int Salt		10¾	10	10¾	−⅛
Intertype	38r	25	25	25	
Int Shoe	1 80r	43¾	43¼	43¾	−⅛
InterstDstrs	2 25r	21¾	20¾	21½	−1
Int Cit Coal	2 s	28	27¾	28	
—J—					
J Manville	1.50r	127¾	126½	125½	−¾
—K—					
Kan City So		21¼	21	21¼	+⅛
Kan C pf	1 r	33	33	33	−½
Kelsey Hayes	1 50r	17¼	17	17	−⅛
KelseyHwB	1 50r	12	12	12	−⅛
Kendall	2 50r	57¾	56¾	57¾	−⅛
Kimberly C		8	8	8	
Kinney Co	.60r	21½	21¼	21½	−⅛
Kresge Co	.80r	19¾	18¾	18¾	−⅜
Kroger Gr	.80r	19	18¾	18¾	−⅜
—L—					
Lambert	1 r	20	19¾	19¾	−⅛
Lehigh C&N	.25r	24½	24¼	24¼	−⅛
Lehigh V&C		1¾	1¾	1¾	
Lehigh Coal pf		10	10	10	
Leh Val RR		17¼	17	17	−⅛
Lehman	7.25r	41	40¾	40¾	−⅛
Lib McN Lib	1.r	15¾	15¾	15¾	−⅛
L O F Glass	1 50r	65¾	65¾	65¾	−⅛
Life Savers	80r	26¾	26¾	26¾	
Ligg My	1 r	96	96	96	−⅛
Ligg My B	2 r	97¾	97¼	97½	−⅛
Ligg My pf	4.25	157	157	157	
Linen Love		67¾	67	67¼	−⅛
Link Belt	1 50r	53	53	53	
Liq Carb	1 95r	48¾	47¾	48	
Lit Brothers	3 r	80¾	78¾	80¾	+1¼
Loft Inc		24¾	24¼	24¼	−⅛
Loew's Inc	1 50r	56	56	56	−⅛
Longbell A		6¾	6¾	6¾	
Lorac Wtch	1	32	31¾	31¾	−⅛
Lorillard	6r	21¾	21½	22	+⅛
Lou Gas A	.40r	21	21	21	
Lou Nash	2 50r	88	87½	87½	
Ludlum Ste	.50r	31	30¾	31	
—M—					
Mack Truck	.25r	45	45	45	
Magma Cop	1 r	49	49	49	−⅛
Manat Mch		4	3¾	4	
Marine Mid	.25r	10¼	10¼	10¼	−⅛
Mar Oil Neb		24	24	24	
Martin, G L		23¾	22	23	
Martin Parry		8¾	8¾	8¾	
Masonite	1 25r	54	53¾	54	+⅛
Math Alk	.75r	33	33	33	−⅛
Math Alk pf	2 50r	53	53	53	−⅛
Maytag O	4.s	10	9¾	9¾	−⅛
May st ww	.3	35	36	35	−¼
Met corp		15¾	15¾	15¾	+⅛
Metrpol Bk	1.3r	20¾	20¾	20¾	+⅛
Mid Steel		33¾	33¼	33¾	+⅛
Midland R		13½	13¾	13½	
Midvale Co		49¾	49¾	49¾	−⅛
Mid Cont		27¾	27¾	27¾	−⅛
Min Honey	2 50r	73	73	73	−⅛
Mission Co		11¾	11¾	11¾	
Mo-Kan-Tex		4¾	4¾	4¾	
Mo-Kan-Tex pf		12¾	12¼	12¾	+⅛
Mohawk	30r	33	33	33	−½
Monsan	1 r	90	90	90	
Mont Ward	3 90r	51¾	50¾	51¾	−⅛
Motor Prod	1 50r	31	31	31	−⅛
Motor Wh	80r	20	20	20	−⅛
Murray Bdy	25r	34	34	34	
Mun Auto	.75r	28	28	28	−1¼
Murray Corp	.50r	12¾	12¾	12¾	−⅛
Myers Bros	1 r	66	66	66	−⅛
—N—					
Nash Kel	.50r	18¾	18¾	18¾	+⅛
Nat Acme	.25r	19	19	19	−⅛
Nat Aviat	1	13¾	13¾	13¾	−⅛
Nat Bisc	.50r	24¾	24¾	24¾	−⅛
Nat Cash Rg	.75r	33¾	32	33¾	−⅛
Nat Dairy	60r	22¾	22	22¾	−⅛
Nat Dispsrs		17¾	17	17¾	−⅛
Nat Distil	1 r	30¾	30¾	30¾	
Nat Lead	.25r	34	34	34	
Nat N Sti C	.50r	50	50	50	−1
Nat Pwr&L	1 r	25¾	25¾	25¾	−⅛
Nat Powd A	.30r	9	9	9	−⅛
Nat Steel	2 25r	77¾	77¾	77¾	−⅛
Nat Supply	2 r	77	77	77	−⅛
Nat Sup pf	2 50	127	127	127	
Newsprint	.50r	30¾	30	30¾	
N Central		40	40	40	
N Y Central		58	57	57	−1
N Y Chi&St L		15¾	15¾	15¾	
N Y Ont & W		4¾	4	4	
N Y N H&Hrf		17¾	17¼	17¾	
N Y Onondaga		23¾	23¾	23¾	
N Y Qtrs&Wn		3¾	3¾	3¾	
N Y Susquehg		24	24	24	
Northern C	30r	26¾	25¾	26¾	−⅛
North Am pf	3	53¾	53¾	53¾	−⅛
Northn Pac	1 r	19¾	19¾	19¾	−⅛
NoAmRoof	6	100	100	100	
Northern Pac		33	31¾	33	
—O—					
Ohio Oil	50r	19¾	19¼	19¾	−⅛
Otis & Co		6¾	6¾	6¾	
Otis Elev		16¾	16¾	16¾	
Otis Steel	40r	9¾	9¾	9¾	−⅛
Outb Adv	1 r	17¾	17¾	17¾	−⅛
Owens-Ill	1 r	74	73¾	74	−⅛
Owens-Ill pf	5.50	79	79	79	−3
Owens Ill G	.75r	24	24	24	
		64	64	94	
—P—					
PackardPak	1 55r	18¾	17¾	18¼	+⅜
Pan Am Air	1 r	29¾	29¾	29¾	−⅛
Par Fabk	1 .50r	43	43	43	−⅛
Par Mills	1 r	29	28¾	29	−⅛
Par M Oil	.65r	23¼	23	23	−⅛
Parkard	.15r	9¾	9	9	
Paramount	1 r	18¾	18¾	18¾	+⅛
Paramountpic	1 20	129	129	129	−6
Paramount Pb	60	17¾	17¼	17¾	−⅛
Park Lan M		4¾	4¾	4¾	
Park-Hayes		17¾	17¾	17¾	−⅛
Parker Rust	.75r	23¾	23¾	23¾	−⅛

"I secured a very fine maid through the American-Advertiser Employment Columns"

SAYS MRS. H. BRENNER OF BROOKLINE

THE AD

EXP general maid, care of infant; plain cooking; 2 adults; refs.; $8. ASP 9th.

MONEY TO LOAN

Again 31st at Household Finance

LOANS

At New Low Monthly Rates

3% Balances of $100 or Less | 2% Balances Above $100 to $300 | 1% Balances Above $300

These new rates on loans of $20 to $300 are the lowest we have ever offered in Massachusetts

CALL . . . PHONE . . . WRITE

HOUSEHOLD FINANCE CORPORATION

"DOCTOR OF FAMILY FINANCES"

TWO BOSTON OFFICES: 688 Boylston Bldg., 6th Floor, 110 Tremont St., Boston, Mass. Phone: LIBerty 5276
Loans Made 9th Floor, 89 Temple Place, Over Washington Phone: LIBerty 0486
CAMBRIDGE OFFICE: 5th Fl., Central Sq. Bldg., 678 Massachusetts Ave. Phone: TROwbridge 5522
Licenses Nos. 44

Other Nearby Offices

QUINCY OFFICE: Phone CHAnite 2132
ATTLEBORO OFFICE: Phone Jackson 4466
Licenses No. 1164

A Columnist Says: Read EDGAR A. GUEST Tuesday Evenings WBZ-WBZA

LOANS

ON YOUR OWN SIGNATURE AT REDUCED RATES

Without Endorsers to Married and Single Persons

Call, write or phone most convenient office

Be Sure It Is The "National"

NATIONAL LOAN SOCIETY

294 WASH. ST., BOSTON
Tel. Liberty 9544
914 South Bldg., Rm. 206. Lib. 9544
689 MASS. AVE.-CAMBRIDGE
Room 100 Tremont 3715
1 SALEM STREET - MALDEN
Rms. 4, Middlesex Co. Bank Bldg. Malden 0685
1458 HANCOCK ST.-QUINCY
Room 206 Granite 7286
License #2-317-377-58 Resettledly

LOANS

ALL PLANS

- No Deductions
- You get full amount of the loan
- REDUCED RATES
- Loans on signature only

INDUSTRIAL BANKERS

73 Tremont St., Boston. License 22.

Tremont 3715

We also have an office in your neighborhood. Consult your telephone directory or for quick service phone Miss Rae at Lib. 2232.

● "Your Unseen Friend," WEEI, Tues., 10:30 P. M., E. D. S. T.

At your Service

Let the Pilgrim Help You with your financial problems. Loans to suit your needs as well as within your pay. Loans up to and including $300 are made under State Supervision. Call, phone or write

$50. to $2000

PILGRIM PLAN

BALANCE YOUR BUDGET LOANS on your signature The M-A-C Plan
333 Washington St. Liberty 5067 2nd Floor License 152

CASH LOANS

AT REDUCED RATES to pay what you owe or buy what you need. We'll lend it to you quickly and make it easy for you to repay.

Come in today.

NEW ENGLAND EQUITY

Of Boston, Little Bldg., Room 19, Mezzanine Floor, 85 Boylston St., Phone LIBerty 1234. License 37

BORROW the cash you need without collateral or endorsers on your own signature plan. Inquire for details. Room 1108 Statler Bldg. Hancock 4322.

Loans On Your Own Signature! IDEAL FINANCING ASSOCIATION, Inc. 311 WASHINGTON ST. LICENSE 61

AUTO & TRUCK LOANS

1 HOUR SERVICE
AMERICAN FINANCE CORP. License 28
Room 187, Park Square Bldg. LIB. 9313

AUTO LOANS

WHILE YOU WAIT
NEW LOW RATES
AUTO OWNERS FINANCE CO., Inc.
70 COLUMBUS AVE. LIB. 8218
MOTOR MART BLDG. LICENSE 214

AUTOS LOANS TRUCKS

While You Wait. No Red Tape. Lowest Interest Rates
INDUSTRIAL FINANCE & FINANCE CORP.
153 Hastings Bldg., Rest to Mechanics Bldg.
KENMORE 3130. LICENSE 1

LOANS to People Having Home, Collateral or Other Good Security. Loans $5 to $300. Terms 6 to 18 Months. Low Rates—Quick Service.
WORKINGMENS LOAN ASSOCIATION
178 TREMONT ST. Rm. 5060. Hrs. 8 to 2.

LOANS of $300 and over on signature, stocks, etc. Write full particulars. Box B-106, Boston American.

REAL ESTATE MARKET

80 Houses for Sale

BROKERS! INVESTORS!

South End—47 Appleton St.; 6 apartment house, 6 rms. each; electricity, open range; hot water heat; 1 month rent; $4000 cash; first mortgage $4500 at 4%. 42 Channing St., Wellington. Tel. 4784-M.

WAKEFIELD, $5200

23 GRAFTON ST.—Near Greenwood station, with excellent train and bus service; 6-room single, like new, bath, steam heat, 1-car garage. $500 DOWN. Call MR. WILIMOT, Capitol Realty Service, Reading 1450-W

STONEHAM, $3000

8 WAVERLEY ST.—Ideal for large family. Small down payment of $500, needs some repairs. 10-room, 2-family house; lot 13,972 ft. of land. Located in best residential section of town. OWNER MUST SELL; $60 per month, average. Reading 1450-W.

Brighton Sacrifice $1200

Modern 4-family house, all conditions, separate heaters, good location; worth $15,000. 31 Rogers Rd., Wellington Sta. 30. LAF 9317.

REDUCED TO $3000

FOR immediate sale; 6-room single; 2 or 3 car garage; opportunity to promotion executive to step into home. Chapin at 810 Parker St., Roxbury. Call Real Estate Dept., Granite 7720; evenings Cohasset 0581-W

Jamaica Plain, $3500

8-ROOM single brick house in block as 2-family; all conveniences; 2-car garage; small corner lot; in perfect condition; no repairs necessary. Call Real Estate Dept., Granite 7720; evenings Cohasset 0581-W

$ I WILL PAY CASH for 1, 2 and 3-family Houses in all suburbs of Boston. Call HAMILTON 8444. Evenings 9-Reading 1212.

DORCHESTER Codman Pk.—8-room house, 2 baths, steam heat, garage, price reduced to sell. 1127 Dorchester Ave.

Hyde Park—Attractive 6-room modern brick, hot air heat, gas, corner location, lot for garage. $200 down. $20 a month. DANIEL A. BROWN, JR., 8 Quincy Ave., East Braintree. Bra. 1044.

2-FAMILY house investments. Louis H. Donovan, Realtor, HUBbard 8350.

Braintree

6-ROOM single, sun parlor, steam heat, 2-car garage, fruit trees. Owner must sell; will make terms. $6500. Braintree 1150-W.

Hull

19 MAIN, Hull Hill—$4000, furn., 9-rm. mod., 14,000 ft. See Fun Citi. New 4188

Melrose

MELROSE, $7475—Beautiful Colonial home, 10 large rms., conservatory, front dining rm., oak fire., gar., 2½ acres, central. Owner, 61 St. Vernon St., MEL 1482.

Reading

Furnace Park—Brick, new 6-rm. Cape Cod cottage. All modernized. Reading 1050 or Crystal 0045.

REAL ESTATE MARKET

80 Houses for Sale

Roslindale

9-RM. single, all improvements, garage, 16,540 sq. ft. land; extra lot. Call Wednesday. Hyde Park 1050-M.

Sharon

1-ROOM cabin in woods. Only a month. Also, furnished 5-rm. bungalow, $25. Sharon 0761-W.

Waban

BEAU. new white brick Colonial, all conveniences. Call Wednesday. 0063.

Watertown

FINE 2-family house and garage and vest.; moving to Cal.; barg. Mid. 6889 M

Wellesley

MODERN 6-rm. single, $6000; fruit trees, 2-car garage; $6,000 ft. land, 5-rm. bungalow, $5000. Or for garage, with screened porch. Lon. 6373.

West Roxbury

$3500—Cozy cottage, 3 rms., large lot, 3 minutes cars, stores, schools. Picture furnished on request. Dedham 1337.

Wellaston

Lovely 7-rm. single, all hdr., $4475 down; landscaped, good loc. MILLARD, Newton 0443. Parkway, Granite 8207-8208-M.

Lots For Sale

LEXINGTON-BEDFORD $49

Lots. Good bus and train facilities. Bus stops at property. Call Lex. 1234.

LARGE Waltham lots $99 for summer or year homes; near lake, stores, school. Waltham 1141. MR. WILLIAMS.

82 Farms and Land For Sale

50 ACRE FARM, $5500

Fine modern home, 27 miles from Boston; stock, tools, crops; on state road; village, 60 fruit trees, large barn, 3 acres tillage, 3 acres pasture, 2 acres brook. A. J. Burgess, 25 Bedford St., Lexington. Lex. 0220.

FARMS, 1000 to 2000 acres, for sporting purposes. Write ROBERT A. BOYD, 210-FH Old South Bldg., Boston.

84 Summer Homes—Cottages

Wells Beach, Me.

7-RM. cottage, furn., wonderful beach, bathing, etc. Wheeler, Lowell, Mass. 736.

86 Real Estate Mortgages

Ask Suffolk Cooperative Peters Savings and Loan Assn. 68 Boylston St. Boston.

NEED Mortgage Money? If so, see Mercantile Co-op. Bank, 24 School St., Boston. SEND for list of Real Estate Wanted. Mercantile Cooperative Bank, 73 Cornhill.

91 Business Property for Rent

$300 SQ. FT. clear space for office. Good for any business. Big 2746.

Boston

FACTORY for Rent, fully equipped, live steam. Suitable for clothing. B-507, American office.

RENTALS

93 Moving—Trucking—Storage

5 ROOMS MOVED $10

Phone St. Jos. Trans. Tel. CHA. 1268. Bonded Storage. 1st Month Free.

OWNER DRIVEN VAN—Anywhere in Me., N. H., Vt., Mass., R. I., Conn. LOW RATES. Goods insured, return loads. Call Ashcroft, Kva. 3208-W. Con. New. 8446-W.

MOVING? Call A. J. Paquette, 30 yrs. of safe local and long distance moving. GRA. 8974.

Furn. storage, priv. rms., 2 cars to sell. Medford Storage. 141 Main St. Myst. 0047.

94 Unfurnished Apartments

R. H. WHITE CO.

AMERICAN ADVERTISER

FREE RENTAL BUREAU
COOPERATING WITH BOSTON EVENING AMERICAN
AND OPERATORS

For complete information about any kind of rentals, furnished or unfurnished rooms, apartments or houses, you are invited to make use of this free service. Call at the Boston Business Free Rental Bureau on the Fourth Floor of R. H. White Co.

BARBARA HOLMES

will be glad to help you
Corner Bedford and Washington Sts.

Telephone HANcock 4100
9:30 to 5:30

1-7 ROOM APTS.

Completely renovated. Parking and refrigeration. $25-$100. Adults. Charles St. Hallay, 1068 Comm'th Ave. Asp. 4900.

AMBASSADOR HALL APTS.

FURNISHED—UNFURNISHED—1 and 2 rms. 16 Ivy St., Boston. KENmore 1822.

BEACON ST., Near PUBLIC GARDEN—HUBLEY, 1-room apt. completely furnished—linen and silver. Phone KEN 0078 eves. for appointment.

Back Bay

ENTIRELY remodeled 1-2-3-room apts., $25-$50. Apply resident superintendent, 16-20 Symphony Rd. References required.

1 ROOM $25, free refrig.; 1 room $27, free refrig.; 1 room and alcove $35, refrig.; 2 rooms $30, free gas and refrig. Apply 78 Westland Ave. Kenmore 8335.

Beacon Hill

SUNNY 4 rms., heated, $22.50; 1 rm., Charles St. rm., $12. Chas. St. Lat. 0900.

Dorchester

APTS.—Singles, 4-rm. rentals. Community, 768 Dudley St. Col. 6653.

Codman Sq. Sect.—Lower 5 rooms, white sink, $35; available now. Hub. 0126.

FOR particular people, $50 apt., now $42. 5 rms., range, 145 Ft. J. 2-fam. Col. 2324.

5 ROOMS, heat, front, back piazzas, free parking, hot water in winter. $50. 446 Quincy St.

Mattapan

SIX large, sunny rms., recep. hall, on third floor, front and back piazzas, hot water heat, handy to churches, schools and rapid trans. 589 Norfolk St. Bra. 3973.

New York City

NEW YORK—If you contemplate living in New York write to Jean Holmes, the New York American Advertiser Bureau, 1824 Broadway, New York City. She will furnish you with the finest vacancies available at whatever rental you are able to pay.

Roslindale

PARKWAY MANOR—We have 2 unfurnished heated apts., 4 rms., modern and in excellent cond. Janitor service; $41-$44. Hub. 1250, Ask. 1417 Wash. St. Tel. 2210-W.

Roxbury

MODERN sunny 4 rms., steam, gas; $30. Convenient to trees, shops. Bkg. Hill; NEWLY renov. 4 rms., nice yard, $20. Newly fin. 6 rms., $25. Hib. 0746.

5 ROOMS, bath, heat supplied, oil burner, all imps., adults, $28. 51 Fort Ave. Jamaica Plain. Immediate. S. GOLD-SMITH, 23 Ruggles St.

95 Furnished Apartments

Back Bay

1-2 ROOM apts., fire-proof, kitchenettes, bath, refrigeration, $30-$35. 1A Ivy St., after 4 P. M. Sunday.

Boston

NEAR Kenmore—5-rm. furn. house, 2 baths, lavatory, $80. Open 2-6. 5884, eves.

Brookline

ATTRAC. 5-rm. apt., exclusive location. Built-in shower and baths, incinerator, refrigeration. Rich piazza, sunny until 5:30 p.m. Call Asp. 8147 before 11 or after 6 P. M. or Hem. 7216 between 11 A. M.-6:30 P. M.

Cambridge

OFF Memorial Drive—Sunny suite, semi-priv. bath, ser. ent.; $6 week. Tro. 8229.

Somerville

78 BOSTON ST. Large front room, Pri. home. No other lodgers. SOM. 7681.

104 Children to Board

Country and Beach—Nursery for protestant girl 2-6 yrs., $7 wk. West Newton 2747-W.

INFANT or child to board, mother's care, reasonable rate and price. Bra. 0562-J.

OUTDOOR RECREATION GUIDE

RIDE at Woodmansterne Riding Academy, Woodmansterne Turnpike, Burlington, Mass. Ranger from Lexington Rotary.

Bowl Alley, 92 Tremont St. Salem.

Employment

Now Low Employment Rates: 1 day—20c per line. 3 or more days—15c per line.

Job Tips Butcher or baker, lawyer or secretary, you are hired on the services you offer. Analyze the specifications of the job you seek. If manual skill is necessary, demonstrate your ability. If you must meet the public, be neat and alert. Study yourself, know the services you offer and then present those services to the employer clearly and concisely.—*Fred J. Graham, Director Mass. Division of Employment Security*

60 Employment for Women

Wanted Mother's helper, live in or go home. Roseville 8246.

EXP. mother's helper, over 21, live in. Full 31 Hazelton St., Mattapan Bus. 0113.

EXP. maid, cook, care of children; also to do washing. 39 Talbot 0200.

EXPERIENCED gen. maid; $6-$8, work-ing hrs. 8:30-5:30; $10 extra. Sta. 1877.

EXPERIENCED gen'l maid. Call Newton North 4328 from 11 A. M. to 4 P. M.

EXPERIENCED mother's helper, two adults, one child; live in. $6. Bra. 0566.

GIRL or woman wanted for house, refs., live in. 93 Washington Ave., Chelsea, 2030.

GIRL for housework, live in, $5. Mrs. Lester, 76 Gordon St., Beacon 2330.

GIRL—Housework, live out, $7. Refs. Malden 16 Nazing St., Roxbury. Big. 8660.

GIRL for housework, live in, small 2-fam. amus family. Aspinwall 2992.

GIRL—Housework, to go to Maine, must be able to cook. Kennebunkport, Me. 450.

HOUSEKEEPER for Winthrop, 30-45, family of 3 adults. Win. 2090-W.

LADIES—Turn your spare time into cash. Earn $1 per hour. Call at CORONET MINERY CO., 18 Bromfield St.

MOTHER'S helper for young couple, one child, good home, small pay. Hyde Park 1050-M.

MOTHER'S helper, to cooking, care of child. $5. 111 Bacon St., Malden 0446-W.

MOTHER'S helper, young girl, general housework, live in. 45 Arlington 1004.

WANTED—Exp. all around beauty operator, steady employment. Inq. 1 Exton.

BEAUTY LAND, 641a Harvard St. Call in person.

64 Situations Wanted Men

EXP. painter's helper would like odd or full time work. Call evenings or Sat. Ken. 9000 American, Box B-1264.

LICENSED carpenter wants job, fast worker. Boston American, Box B-136.

PAINTING and paperhanging, reasonable; 18 yrs. exp. J. A. Macisi, Som. 2418-M.

Apartments, large and small, city and suburban, can be located through the American-Advertiser Rental columns.

RENTALS

96 Houses for Rent

Revere

5 ROOMS, oil heat, piazza, $35 to right party. Revere 1375-M, between 5-6:30.

97 Summer Homes

Belgrade Lakes, Me.

10 BLDGS., cottages, 16 acres on Great Lake; Fleming, R. Durrell; Richmond, Me. GRA. 8974.

Bryantville

COMPLETELY furn. mod. 7 rms., bath, elec. eff., $275 season. Bryantville 113.

Marblehead

NEAR Preston Beach—12-rm. home, 3 baths, 2-car gar. July-August, $1200. Brokers only.

Mt. Desert, Me.

BEAU. shore cottages, Lawrence Robinson, Mt. Desert Island, Maine.

Scituate

7 RMS., screened porch, bath, Frigidaire, 2-car gar. $90 June 26-Oct. 1. Sci. 449.

Wareham

Pinehurst Beach—Tourist's 6-rm. cottages, latest impts., $350 season. Brockton 2620-M.

Winthrop

MODERN 7 or 8-rm. single; bath, stc.; reasonable to right party. Occ. 9176.

98 Summer Guests

11 DAY Tour. Famous live history. Grace Peninsula, KEN. 4688.

99 Camps for Boys and Girls

Weymouth

AGES 10-15 yrs. Nurse's care; lovely country home, tennis courts, etc. Wey. 0820-M.

100 Housekeeping Rooms

Back Bay

295 NEWBURY ST.—3-4 rms. housekeeping suites; everything included. reas.

Boston

1 CONCORD Sq. Furn. kitchenette suite. Refrig., clean, central hot water, phone.

Brookline

22 GARDNER RD.—Attract. rms., single house, beautiful harbor view, kitchen priv.; reas. Bel. 0080.

NICELY furn. 2 rms., kitchen and bath. Free gas, electricity, parking. Lon. 8863.

Cambridge

1 UNFURNISHED 2 housekeeping rooms, $4 wk. Adults preferred. Col. 5435.

Dorchester

UNFURNISHED 2 housekeeping rooms, $4 wk. Adults preferred. Col. 5435.

Roxbury

2 SUNNY rms., pri. bat, heated cont. h. w., everything supplied, piazza, $5. Car. 2637.

2 RMS. and sun parlor, housekeeping; 3 rms., priv. bath, all conv. Big. 9606.

10 WAVERLY ST.—2 or 3 furn. housekeeping rooms; gas range; clean, quiet.

101 Hotels

THE MILNER

FORMERLY SAVOY HOTEL
WEEKLY RATES $7.00 UP
ALL ROOMS HAVE PRIVATE BATH
GUESTS LAUNDRY FREE
455 COLUMBUS AVE. KEN. 8612

102 Rooms With Board

Quincy

ATLANTIC—Comfortable rm., private home, 10 min. to So. Station; near beach; board optional. Quincy 4-1-M.

103 Rooms Without Board

Back Bay

76 COMM. AVE.—Beautifully furn. room, fine bath. Suitable for 2 gentlemen. Ken. 1330.

Beacon Hill

LARGE double room, Mount Vernon St., near Charles St. Lat. 8056.

Boston

PERMANENT AND TRANSIENT GUESTS
Greater Boston Rooming House Association, 687 Boylston St. Tel. Com. 2382.

SUNNY single and double rms., fireplace, steam heat, refined people, home-like; fully furnished, $4 up. Com. 4249.

NEAR Central Sq.—Newly furn. rooms, single and double, intermediate. Phone. Running water, alcove rooms, $4-$5. 6 Rock St. Park St. 25 Lee St., Kir. 7134.

Somerville

78 BOSTON ST. Large front room. Pri. home. No other lodgers. SOM. 7681.

104 Children to Board

Country and Beach—Nursery for protestant girl 2-6 yrs., $7 wk. West Newton 2747-W.

INFANT or child to board, mother's care, reasonable rate and price. Bra. 0562-J.

OUTDOOR RECREATION GUIDE

RIDE at Woodmansterne Riding Academy, Woodmansterne Turnpike, Burlington, Mass. Ranger from Lexington Rotary.

Bowl Alley, 92 Tremont St. Salem.

60 Employment for Women

Wanted Mother's helper, live in or go home. Roseville 8246.

EXP. mother's helper, over 21, live in. Full 31 Hazelton St., Mattapan Bus. 0113.

EXP. maid, cook, care of children; also to do washing. 39 Talbot 0200.

EXPERIENCED gen. maid; $6-$8, working hrs. 8:30-5:30; $10 extra. Sta. 1877.

EXPERIENCED gen'l maid. Call Newton North 4328 from 11 A. M. to 4 P. M.

EXPERIENCED mother's helper, two adults, one child; live in. $6. Bra. 0566.

GIRL or woman wanted for house, refs., live in. 93 Washington Ave., Chelsea, 2030.

GIRL for housework, live in, $5. Mrs. Lester, 76 Gordon St., Beacon 2330.

GIRL—Housework, live out, $7. Refs. Malden 16 Nazing St., Roxbury. Big. 8660.

GIRL for housework, live in, small 2-fam. amus family. Aspinwall 2992.

GIRL—Housework, to go to Maine, must be able to cook. Kennebunkport, Me. 450.

HOUSEKEEPER for Winthrop, 30-45, family of 3 adults. Win. 2090-W.

LADIES—Turn your spare time into cash. Earn $1 per hour. Call at CORONET MINERY CO., 18 Bromfield St.

MOTHER'S helper for young couple, one child, good home, small pay. Hyde Park 1050-M.

MOTHER'S helper, to cooking, care of child. $5. 111 Bacon St., Malden 0446-W.

MOTHER'S helper, young girl, general housework, live in. 45 Arlington 1004.

WANTED—Exp. all around beauty operator, steady employment. Inq. 1 Exton.

BEAUTY LAND, 641a Harvest St. Call in person.

64 Situations Wanted Men

EXP. painter's helper would like odd or full time work. Call evenings or Sat. Ken. 9000 American, Box B-1264.

LICENSED carpenter wants job, fast worker. Boston American, Box B-136.

PAINTING and paperhanging, reasonable; 18 yrs. exp. J. A. Macisi, Som. 2418-M.

Apartments, large and small, city and suburban, can be located through the American-Advertiser Rental columns.

61 Employment for Men

A SALESMAN

We have a position open to a high grade man to sell our nationally known line of refrigerators, washing machines and vacuum cleaners. We want a man of character who is ambitious and not afraid to work. Our men average $50 a week; some between $75 to $100 a week, apply MAIN ST. FURNITURE CO., 248 Main St. Charlestown.

IGNITION AND CARBURETOR SPECIALISTS, for motor tune-in work. With motor analyzer. Sales-ability essential. Steady position with good educational organization. Write Box No. 93, Boston American, giving full details concerning qualifications, experience and salary expected.

MANUFACTURER'S REPRESENTATIVE wanted by well established manufacturer of plastic steel mills and industrial equipment. Must be experienced in maintenance men, factory superintendents, etc. with excellent connections. Apply by letter only, stating when personally interviewed. Address Box 1, Boston American.

CAB DRIVERS

Experienced—Good conditions and bonus. YELLOW CAB CO., 95 Peterboro St.

WIPING CLOTH salesman, experienced, to call on garages, etc. Apply to Room 1, 614 GUILEY CO., 164 Lincoln St., Boston.

WANTED—Experienced man for photographic studio, outside city. Phone Mr. Hall, Arlington 1906.

WANTED—2 experienced paper hangers. Steady. A. J. West, 313 Brighton Ave., Allston.

62 Employment for Men & Women

IF YOU DON'T FIND the position you want in this column, place an ad in American-Advertiser Situations Wanted Section. Only 1 cent a word for 3 days, or $3.10 for 7 days. For prompt, helpful courteous service phone LIBerty 6000 TODAY!

63 Situations Wanted Women

PRACTICAL nurse, 30 years' experience, will take care of elderly lady; has wide experience. Boston American, Box B-1265.

RELIABLE colored woman wishes housework by hr. evenings. Boston American, Box B-178.

AUTOMOBILES

200 Automobiles for Sale

$10 TAKES ONE AWAY

Up to 24 months to pay balance. No red tape—no delays. All you need is a good job. Cleanest line of right priced used cars in N. E.

	PAYMENTS
'32 Buick 57 Sed. Conv. 6 w. w.	$10.64
'33 Buick Sed. 8 Sport Coupe	13.97
'33 Chevrolet Coach, refinished	11.61
'33 Chevrolet Master Coach	10.64
'31 Chevrolet Sport Coupe	11.30
'31 Chevrolet Sport Roadster	10.37
'31 Chevrolet Sport Coupe	10.37
'31 Chrysler 8 Sport Sedan, 6 w. w.	15.93
'31 Dodge De Luxe Sedan	10.64
'31 Dodge Sport Coupe, rumble	14.51
'31 Dodge 5-Ton Sed. Del. Truck	16.78
'31 Ford 6 Fordoor Sedan	10.37
'31 Ford Fordor De Luxe	13.55
'31 Ford Sport Coupe	11.30
'31 Ford Sport Roadster	11.08
'31 Hupp 8 Sport Sedan	13.97
'31 Hup. 8 Sport Sedan, 6 w. w.	15.93
'31 Hup. 8 Sport Sedan	13.81
'31 Hudson Sport Sedan	13.09
'31 Hdc. 6 Sedan	13.09
'31 Plymouth P. B. 6 Coupe	10.42
'31 Plymouth P. C. Sedan	10.64
'31 Plymouth Sedan, refinished	11.30
'31 Pontiac 6 Sport Coupe	12.15
'31 Pontiac 6 Sport Sedan	13.45
'31 Studebaker 6 Sport Coupe	13.09
'31 Studebaker Sport Sedan	16.12
'31 Terraplane 6 Coupe	10.37
'31 Terraplane 8 Sport Sedan	17.10
'31 Willys "77" Coach, rain, htr.	10.37

50 More to Choose From

C. E. Batchelder & Co., Inc.

PONTIAC SALES
OLDSMOBILE SALES
TERRAPLANE SALES-SERVICE
54 Arsenal St. Watertown Sq.
MidDlesex 2370 8am Evenings

TALBOT MOTORS
CHRYSLER & PLYMOUTH
DORCHESTER

'29 ESSEX Cpe. Rumble Seat	$75
'29 CHEVROLET Coach	75
'29 CHEVROLET Roadr. Rumble Seat	75
'31 WILLYS 4 Dr. Sedan	325
'31 WILLYS 6 Sedan	375
'32 PLYMOUTH Business Coupe	395
'33 FORD Sedan	395
'34 PLYMOUTH 2-Dr. Sedan	595
'32 DODGE 1-Dr. Sedan	560
'32 PLYMOUTH 4-Dr. Sedan	495
'36 DODGE 4-Dr. Trunk Sedan	695
'36 PLYMOUTH 2-Dr. Sedan	595
'36 PLYMOUTH 2-Dr. Trunk Sedan	585
'36 PLYMOUTH Spc. Roadst. Rmb. Seat	685

459 TALBOT AVE. TALBOT 0200
Open Evenings Liberal Terms

1934 OLDS 4-DR. SEDAN

This car is exceptionally clean and in perfect mechanical shape. $445 and has perfect tires.

EASY TERMS ARRANGED
STILPHEN MOTOR CO.
370 COLUMBIA RD., DORCHESTER
OPEN EVENINGS—GEN. 1416

HUGHES

REPOSSESSED

'36 Plymouth De Luxe 2-Door Touring Sedan, with heater, radio, Lustrous quality and upholstery throughout, small mileage. Will sell for balance $569.61 of

$355 Mass. Ave., Cambridge
KIR. 5046. Always Open

FOR USED CARS"

'35 PLYMOUTH De Luxe 2-Dr. Touring Sedan (6418); rubs, black satin finish; excellent tires; completely guaranteed $395

Cash, Terms, Trade.

SYMMONS MOTORS, Inc.
175 HIGH ST., WALTHAM, Tel. 1810.

Foster Sq. Chevy 1936 FORD SEDAN

$5 TAKES ONE AWAY

Covers Insurance and Plates if Desired
1 Year Motor Car Service
'33 Willys Sport Coupe ..... $145—$11.81
'33 Ford V-8 Sport Coupe ..... 175—14.63
'32 Cpe. 4-dr. Sedan ..... 125—10.93
Quality—PLYMOUTH DEALER
Princeton Motor Sales, Inc. 8 Arlington St. Arlington 0787.

GROVE HALL PONTIAC $395

PONTIAC '34 Sedan. If you see and drive this car you'll buy it at $395.
660 Blue Hill Ave. Hillsdale 7600.

'36 Chevrolet Master Sedan $408
8000 miles, all new car, 4-door '34 Chevrolet Master Sedan, $300. 700 others in stock. $15 to $1000. FRO. 0035.

'35 Ford De Luxe Cabriolet

Low mileage, very clean third-owner. Hadley, Walham 2346.

Panel Delivery '34 Dodge ½ ton, like new, panel and front with white paint, heavy duty motor, white wall tires, very smart looking and runs like a top. $395. Pay as low as $12 Down, Terms, 922 Commonwealth Ave. Bos. 0182.

'34 FORD 4-DR. SEDAN, $288
AS LIKE NEW IN EVERY DETAIL AND WINTER WINDOW DEFO. IS REALLY BY FAR THE CLEANEST '34 FORD SEDAN AT ANY PRICE. $495

'34 Ford Tudor, A-1, Arlington Motor Sales, 1351 Massachusetts Ave., Boulevard, Hillsdale 6420. Terms.

'36 Ford Tudor, A-1, Arlington Motor Sales, 1351 Massachusetts Ave., Boulevard, Hillsdale 6420. Terms. $465

'34 Buick Victoria 4-w. trunk $575
KARL CROOK MOTOR CO.
Bingham at the harbor Hingham 1205

'34 Buick Master, sedan; radio, spare wheel, covers, colored. Braves Field $975
Motor Mart, 784 Comm. Ave., Allston.

Chev. 1936 Coach. Six shade throughout. Progressive Motors, 193 Washington St. $65

'32 Essex Pacemaker 4-Dr. Sedan $95
Carburetor 1107 ... exc. Extra clean.

'32 Nash 4-Dr. Sedan. $189
Little Motors, Inc.
840 Main St. Waltham 2490. Open eves.

'31 Chrysler 70 Roadster, A-1, ra-dio, private, Studebaker, Devonshire St. $140
6632 8 A. M.-2 P. M.

'36 FORD Coupe, Chev., De Luxe, which is like new, in fact, it is a car you'll be proud of. Budget Terms. Hy. 2300.

'34 TRUCK BODIES—Refrigerator and Freight Bodies $50 to $150. N. & N. Transportation Co., 2323 Mass. Ave. Laf. 0050.

'33 Packard 5-Pass. Coupe, cost $2500, Zamboni, 479 Blue Hill Ave., Mat. 9167.

'32 Ford De Luxe Coach, trunk rack, 2 slice tires, privately. Para-way 1 Exton. $100

'30 Cav. $50 to $100. Buy $10 Down. Sullivan Bros. Ch. 1292 Boylston St. 618. 4010.

HASH 340 Comm. Ave. KEN 1466

'36 OLDS 2-Dr. Sedan, trunk, model; like new, heater, extras. $700.

LITEMAKER in 10 Sedan, 1934 model, only about $1325. Term. Ellot 7044.

'34 Ford Tudor, A-1, Arlington Motor Sales, 84 Prospect St., Cambridge, Tro. 7400.

'35 Chev. Coach A-1; has extras; $600 Call Mr. Ryan, Ken. 9000 American.

'30 CHEVROLET coach 2 Door, Coupe, rumble seat, 35 horse, 12-17 we. Wa. 0762.

BUICK '35-B-47 Sed., good condition, 6-ply tires, brass fenders, $545. Immaculate inside and out. Tanner Motors, 1313 Boylston St., Jamaica Plain. Jam. 1313.

$225 Very good value. Chelsea 6110.

'36 FORD COACH, like new, $65. '31 Ford Roadster, good. Malden 2230.

'32 REPUBLIC 4-Dr. Sedan. $17.49 per mo. Manor Motors, Middlesex Ends.

AUTOMOBILES

200 Automobiles for Sale

100 GALLONS OF GASOLINE FREE!

With each '35 or '36 Car Sold This Week

LOW DOWN PAYMENT

'36 FORDS

Coupe ..... $25 Mo.
Tudor ..... $25 Mo.
Fordor ..... $25 Mo.
Cabriolet ..... $29 Mo.
Phaeton ..... $30 Mo.
Club Cabr. ..... $33 Mo.

'35 FORDS

Coupe ..... $18 Mo.
Tudor ..... $18 Mo.
Fordor ..... $20 Mo.
Cabriolet ..... $21 Mo.
Phaeton ..... $21 Mo.

T. C. BAKER CO., BROOKLINE

31 Boylston St. Brookline Village
BRAdon 2000
1321 Beacon St., Coolidge Corner
LONgwood 4000
OPEN EVENINGS UNTIL 9:30

NO MONEY DOWN

Buys any of these cars

	MONTHLY
'31 Ford Sedan	$8.50
'32 Ford Sedan	12.07
'31 Dodge Sedan	13.07
'33 Ford Phaeton	15.25
'33 Plymouth Sedan	15.25
'34 Ford Phaeton	19.25
'33 Chevrolet Sedan	19.25
'34 Ford Sedan	19.25

HOMESTEAD
DODGE—PLYMOUTH
1311 Boylston St. Open Till Midnite

1935 FORDS

Positively one of the finest selections of all models in Boston at unadvertised cash. Each and every car has been carefully gone over and is guaranteed mechanically.

$345 TO $445

Easy Terms Arranged
STILPHEN MOTOR CO.
370 COLUMBIA RD., DORCHESTER
OPEN EVENINGS—GEN. 1416

BEST BUYS

'36 Ford Tudor $450
'35 Ford Tudor $375
'36 Chev. Touring 2-door 525
'34 Dodge Touring Sedan 395
Many Other, All Makes, All Models
SEE MR. ARNOLD

HARVARD AUTO CO., Inc.
1230 MASS. AVE. CAMBRIDGE TRO. 8400

'34 DODGE 4-DR. SEDAN $415
905 Blue Hill Ave., Dorchester, GEN. 9-2-3

AUTO TIME PAYMENTS!
REPAIRS

No Down Payment. Easy Terms
STRATTON MOTORS, INC.
1317 Commonwealth Ave. STA. 2030

'34 Ford Sedan Delivery $395
New tires, excellent motor; can be seen from new. A real value. 31 Merrill St., Dorchester. Newton North 3426.

55 DOWN Why Pay? No Pay 'Till Sept. '37
'33 Ford Coach ..... $175—$5.00
'33 Ford Sedan ..... $195—$5.45
COMMUNITY PONTIAC, Inc.
280 Bennington St., Brighton Sta. 7700.

'33 FORD TUDOR $225
REAL STEEL. TODAY. CALL PAR. 6400. TERMS.

La Salle Roadster, absolutely $175
Private owner must sell. Sees anytime. Terms. 922 Commonwealth Ave. Bos. 0182.

'37 DE SOTO 4-Door Touring Sedan, beautiful gunmetal finish; could easily be mistaken for a new car; small mileage, family car, $535. Terms as low as $10 down. Open evenings. 1351 Cambridge Tro. 8400.

'37 Dodge Business Coupe, 5000 miles, $625
Cash or private party. Call Mon. Tues. Hour Ice Cream Co., back of 899 Commonwealth Ave. Bos. 0182.

'34 Plymouth 4-Dr. Sedan Bargain
BUYING 2005. CR., 15 Berkeley St. BAR. 7345.

'34 Dodge Little Motors, Inc.
746 Commonwealth Ave. Boston
Stadium 1200

'33 Ford Tudor, Reconditioned, paint, Wellesley Motor Sale, 675 Wash. Wellesley.

$10 DOWN to open to pay balance
'34 Ford 5-Pass. Coupe $345
'34 Chev. Fisher Sedan $395
Call Geo. Nantell, BEAcon 4100

'34 Terraplane Sedan, 6 wire wheels, like new. Wheaton 0300.

'36 Ford Fordor sedan, trunk, $465
Dorchester, Geo. Nantell, BEAcon 4100

Traveling car for 2; spring beds, reclining, water tank, 250 Vassar St., Norwood 0421.

'36 Chev. Coupe, Trunk, Mr. $525
Motor Mart Blvd., Park Sq., Hib. 7100.

$9.94 mon

NEW ENGLAND'S GREATEST EVENING NEWSPAPER

BOSTON EVENING AMERICAN

THURSDAY, JUNE 3, 1937

LARGEST EVENING CIRCULATION
not paid average, 6 months ending March 31, 1937
268,637

The Unpaid Debt and Our "Isolation"

ON FRIDAY, May 28, the United States dropped reminders into the mail-pouches of many European countries that on June 15 next $205,338,754 was due on a debt that is now riding fast toward the $13,000,000,000 point.

The Treasury Department expects, and will undoubtedly receive, the same stereotyped regrets from all the countries notified except Finland.

Great Britan's excuse this time will be that as she is spending $7,500,000,000 to rearm for the next war, she must be excused for not paying us for staking her to the last war.

As the English unpaid debt to us is something around $5,000,000,000, the American people may be interested to know that it is PAYING out of its own pockets FOR ENGLISH AIRPLANES, BATTLESHIPS AND SUBMARINES.

France, with her usual *politesse*, will express regret also, and may even inform us with the customary Gallic shoulder-shrug that she is using the $4,000,000,000 she owes us for guns and an international exposition.

There are ten other nations that have also prepared their alibis even before they get the "reminders" from Uncle Sam.

Experts in the Treasury Department now believe there will be a further four-year postponement of debt discussions.

AND yet, in spite of all these facts, Europe has the impudence to accuse us of "ISOLATION"!

Isolation! We have sent Europe our men, our food, our money, our Young Plan, our Dawes Plan, our relief commissions.

We have been so "good neighborly" that we are importing, under preferential tariff agreements, nearly all their products, while our own exports are traveling toward the vanishing point.

What the European debt-welchers mean by our "isolation" is our refusal to become practically a European nation.

And that is the reason why she is engaged in trying to break down the JOHNSON LAW SEAWALL—the law that prohibits the sale in America of the bonds and securities of any debt-defaulting nation.

Rose-Colored Portholes

TOMORROW'S Merchant Marine will probably keep its portholes. But it will have rose-colored glasses, too. And American youth will look through them.

That is the assurance of Joseph A. Conry, the new Maritime Commission's special counsel.

There has been too much porthole gazing in the Merchant Marine, he tells us. There must be more "I'm Seeing the World Through Rose-Colored Glasses."

Consequently, he and his able superior, Joseph P. Kennedy, plan to offer attractive inducements to American youth to join up, to learn the trade of seaman in its many branches, and to expect good wages and reasonable promotions.

That is the kind of program that promises prosperity for the Merchant Marine. We can't have it too soon. If we must have portholes, let them be rose-colored.

More Beaches Needed

SUMMER near, hot days sending thousands to beaches, Metropolitan Boston's lack of adequate bathing facilities is once more evident.

Though six of the State-owned shore reservations are within ready reach of Boston, they cannot begin to accommodate the million and more people that pack them on days like last Tuesday.

This congestion was seen and deplored by the Planning Board in its recent recommendations to the Legislature. The acquisition by the State of six additional beaches was urged. But the legislators chose to do nothing.

The Planning Board should submit its recommendations again next year. Beaches, affording good air, sunshine and relief from heat, are necessary. They are health insurance. And there could be no better investment of public money.

Needham Closes School

BECAUSE defects were reported in the walls of the Needham Junior High building, the School Committee suspended classes and dismissed more than 300 students.

That was the proper thing to do. Town and school officials cannot afford to take chances with children's lives.

Still fresh in the public mind is the New London, Tex., tragedy, in which more than 500 girls and boys died.

This, as everyone knows, might have been averted had the danger been recognized and the school closed in time.

If the good example set by the Needham authorities is followed in other cities and towns where buildings appear faulty, there will be fewer disasters and a great saving of life.

It is better to act than to wish one had acted.

Keep "Quacks" In Ponds

IF Massachusetts must have "quacks," the public will hear them in duck ponds, not find them in the medical profession.

That is the decision and determination of the 156th annual meeting of the State Medical Society, now in session in Boston.

The doctors are right. We have only one life, never too long at most. And none of us can afford to trust it to charlatans and fakers, however good their intentions.

When a thinking man wants the plumbing in his home repaired, he summons a plumber. He doesn't call a lawyer, a carpenter or a bricklayer.

There is no reason why he should be less careful with his one life.

Listen, World!

By Elsie Robinson

My reverence for ancient adages is at no time abundant. But no truism rouses my ire as quickly and copiously as that venerable saw—"HE WHO MAKES HIS BED MUST LIE IN IT."

Elsie Robinson

I'm willing to wager that no proverb has been responsible for as much discouragement, despair, abject surrender and unnecessary tragedy as this miserable mouthing. And if the Devil passes out medals for vice-promoting proverbs, he should give the Sourpuss who invented this one the prize collection.

"Lie in the bed you make"—WHY?

In the first place, as a "bed-maker" of general foolishness, man's a natural. There never was a human being with the spunk of a soft shell crab who didn't go through life making one bed after another. The thing's inevitable.

And the more energy, audacity, curiosity and general rambunctiousness a mortal possesses, the more beds he is bound to make in his heedless recklessness.

In fact, the only human who can escape making beds is some softie with the courage of a cupcustard, and the initiative of a barnacle.

A COWARDLY PLAN

All this, of course, does not excuse that vast array of reprehensible acts grouped under the label "bed." Nor am I, in any way, suggesting that humanity's natural virility be used as a blanket excuse for all misdoing.

But I do mean it there could be any misdeed as foul as the course of conduct which this old adage suggests . . . namely, to lie down **and take the count after you've made a mistake.**

For that's exactly what most "remorse" amounts to. Instead of snapping out of it and turning our energies to better account, we are advised to abandon ourselves to a lifetime of boo-hoo! Than which I can imagine no program more thoroughly contemptible.

As I see it, we were given our lives to use. That we will inevitably misuse them here and there, now and then, is as certain as roses in June and frosts in December. For man is not only weak, but he is also plenty dumb. He will not only commit those things which he should not have done, but he will also make many a mistake for which he is not prepared and does not in the least expect.

But suppose he does? The great thing in living is LIFE. To move on and keep the traffic going, even if we have had a "blowout." And the gallant saints are not those who have never slipped . . . but those who have had the gumption to keep hustling after they had.

So you might as well know, right here and now, REGARDLESS OF HOW MANY "BEDS" I MAKE, I FIRMLY REFUSE TO LIE IN THEM!

I honestly regret those I have already made. I earnestly wish I might say that I would never make any more—but I know myself far too well for any such fond delusions.

So I might as well face the fact, with such fortitude as I possess, that I'll probably go on making an idiot of myself, every so often, until the end.

FORGET MISTAKES

But I shall never lie down and resign myself to the fact. After one decent profession of regret . . . after one honest effort to make amends . . . I SHALL IMMEDIATELY FORGET IT AS FAST AS POSSIBLE, AND TO MY BEST TO GET ALONG ON FRESH AND, I HOPE, MORE MERITORIOUS ADVENTURES.

This, to me, seems the only civilized or Christian code of conduct . . . the only way by which one may show a healthy appreciation of the priceless gift of existence. As for dedicating myself to a lifelong wallow—NOTHING DOING!

"Life is real

"And Life is earnest—"

And if I can't do anything better with it than perpetually anivel over my errors, I certainly deserve a harsh rebuke.

"And Don't Go Near the Water!"

Copyright, 1937, by American Newspaper, Inc.

The dog fight in Spain is getting so hot Europe is beginning to look around for HELP.

But Uncle Sam has hung his clothes on the hickory limb of ABSOLUTE NEUTRALITY and will not go near the water.

The last European dog fight he got into was ENOUGH.

Whatever happens in Europe now is EUROPE'S business, as far as America is concerned.

We are going to stay home and mind OUR business.

New York Day by Day

By O. O. McIntyre

New York, June 3—The illustrator E. Simms Campbell is the only Negro to receive recognition in top ranking magazines. Such as Cosmopolitan, Esquire and the rest. His flair is for the pretty debutante against the drawing room background. He uses models of his own race for white delineations.

A very serious-minded young man, he occupies a studio and home in The Dunbar, an apartment house built for his race in Harlem. His wife is his constant companion and often poses for him. Much of his ability to paint and draw comes naturally although he has studied prodigiously.

Just now he is anxious to lay aside enough to study awhile in Paris and Florence. His first commercialized efforts were drawings he sent out by mail as he feared his color might be a hindrance. But he found no such attitude exists among art editors.

He is now receiving the same pay for his work as ranking artists. Many colored folks have shown a talent for the drawing board that was never marketed. Bert Williams was a deft caricaturist and the late Florence Mills did some creditable water colors.

No one ever rose more spectacularly in Wall Street than Jessie L. Livermore in the sky-rocketing days when he was known as "the fair haired boy of the markets." And from which dizzy whirl he plucked fabulous fortunes. He was a head-turner in the cafes and at big sporting events. One of the outstanding celebrities.

Then came his reverses, losing a fortune today and regaining it tomorrow until the final crackup. Then he dropped out of sight. But he's in circulation again. Now and then he is seen on the avenue going to a building where he maintains offices.

He sends out for his lunches and is no longer on view at first nights or other spots where he was so long a personage.

Bill Robinson, the deservedly popular Bojangles of Harlem, can neither read nor write. When he appears as a guest star on the radio the studio warns script writers not to change his dialogue or cues because he has already memorized them from the script reading. He has an uncanny memory and after lines are read to him twice he never forgets.

While he is not sensitive to clients knowing of the educational lack for which he was not to blame, he doesn't care to have the studio audiences know, and always appears before the microphone with script in hand.

His mentor is Jesse Owens, the sprinter, whom he admires greatly because of his college education. Owens reads and rehearses the stuff with him.

I lived at an uptown hotel where Shoeless Joe Jackson of the Chicago ball team put up when in New York. He could not read nor write, but had been taught a scrawl that could be deciphered as his signature for registering. In the dining room he ate with a fellow player who knew of his deficiency, but Jackson always studied the menu carefully as his friend wrote out their orders.

Thingumbobs: The Arthur Samuels are motoring in France this summer . . . Irving Hoffman with whiskers would be a ringer for Joseph Pulitzer as a young man . . . Hannen Swaffer, fiery London critic, has written a play with a spiritualistic theme . . . Jed Kiley who started the night club vogue in Paris has visited only two night clubs in America . . . Andre Maurois thinks no food is so inspirational to writing folk as hot onion soup . . . Jim Tully is writing a book of hobo verses . . . Grover Whalen was selected by a London tabloid as New York's best dressed Coronation visitor.

Speaking of illiteracy, Kin Hubbard's pet story concerned the illiterate in an Ohio town who ran a drug store speakeasy. One of those places with a window full of empty corn salve boxes and nothing behind the prescription case save a barrel of whiskey. Every morning the proprietor would sit out front as the town went to work, professing to read the Cincinnati Enquirer.

One morning as he held the paper upside down upon which was the picture of a battleship just launched, a passerby called "What's the news today Uncle Billy?"

It was during the Spanish American war and, holding up the upside down newspaper, he replied: "Those Spanish scoundrels have sunk another battleship!"

That's That

By Bruce Gustin

Another literary masterpiece has been produced by the Department of Agriculture. It is BS-92, otherwise known as "The American Chameleon and Its Care." Give it time, and it may be acclaimed as great an achievement in scientific research and the equal in popular appeal of that other classic entitled "The Love Life of a Frog."

Departmental experts prepared and published "The American Chameleon and Its Care" to answer the multitude of questions asked by thousands and thousands of people who have purchased chameleons from circuses, carnivals, etc.

Popularly known as a small reptile which always changes its color to match its surroundings, the chameleon, government research has disclosed, only changes color when it is angry or sleepy or dead.

With this knowledge available, there is no excuse for anybody getting stung in the purchase of a chameleon.

A valuable and informative sequel to "The American Chameleon and Its Care" could be written on "The Political Chameleon." Compared with the political chameleon, his reptilian cousin is a rank amateur at changing color.

When you buy a chameleon at a circus you may be taking quite a gamble but it isn't anything compared with the uncertainty you face when you go to the polls to elect officials to public office.

You may know what a candidate has PROMISED to do, but that is no assurance of what he will do if he is elected.

In the judgment of United States Senator Byrd of Virginia, a dyed-in-the-wool Democrat, "THERE EXISTS AT WASHINGTON THE MOST WASTEFUL AND EXTRAVAGANTIC FORM OF GOVERNMENT THAT HAS EVER BEEN KNOWN IN OUR HISTORY." That is what he told the student body of the University of Richmond. It is all the more serious because there is no partisan motive behind it.

Senator Byrd's denunciation of governmental waste and bureaucracy is not based on snap judgment. As chairman of the Senate Committee on Governmental Reorganization, he has been investigating the conditions of which he speaks for several months. It is plain that he knows what he is talking about.

President Roosevelt has indicated that he also is convinced governmental expenses CAN be cut. And even Postmaster General Farley has declared the budget can be balanced by 1938 and "we must cut down on spending."

One thing which puzzles taxpayers is this: "With so much unanimity in Washington on the proposition that expenses can be reduced and must be reduced, WHY AREN'T THEY REDUCED?"

The answer seems to be that almost everybody wants someone else to bear the brunt of the cutting.

It is a lucky thing for Senator Byrd that he holds office in the United States instead of in Germany. Any German official who dared criticize the Nazi government wouldn't be an official very long. He would be lucky to keep his head.

The principal of a boys' school in East Prussia who criticized the government at a religious meeting has been exiled from Prussia and has been forbidden to ever make another public address in Germany. Freedom of speech is not tolerated under Fascist rule.

During an aerial attack on Valencia, temporary capital of Spain, the building in which the American Embassy is located was damaged by bombs and the American consul had a narrow escape from injury when he was caught in a rain of debris.

Why in the world do we maintain an embassy and keep official representatives in Spain while that country is in the throes of civil war?

John D.'s Achievements

The Human Side of the News

By Edwin C. Hill

Rene Descartes, the eighteenth century French philosopher, thought the pineal gland, on top of the head, was the seat of the soul. Ancient Oriental mystics toyed with the same idea.

Edwin C. Hill

Curiously, the idol's eye of the Hindus marks the location of the pineal gland. In some lower forms of vertebrates it has somewhat the structure of an eye, and has been called the "pineal eye."

Young John D. Rockefeller, teaching his Sunday class at Cleveland, doubtless had no such conception of the seat of the soul. But, just a few days before his death, it was disclosed that in the last year of his life, the Rockefeller Foundation had spent $900,000 in the study of the pineal gland and other glands. And, with all deference to scientific precision, it may be said that they, too, seek the "seat of the soul."

Raymond B. Fosdick, President of the Foundation, refers in his annual report to the effort "to describe an emotion in terms of chemical reaction, or prescribe a hormone for a mental state."

Endocrinology, the study of the ductless glands, has been an absorbing interest of the Foundation since 1929. In that year they began concentrating on mental hygiene, subsequently spending about $64,000,000 in this research, through grants to medical schools. And mental hygiene today means chiefly glands. And, here, if anywhere in the domain of materialistic science, lies the seat of the soul.

DID VAST GOOD

Rockefeller, the $12-a week clerk, had a vaulting ambition to accumulate $100,000. He gathered more than a billion and gave away $750,000,000. One thinks of the young man's bewilderment if some voice of prophecy had whispered that one day he would spend $64,000,000 for knowledge of some curious little pellets in the human body which made a balanced orchestration of emotion, thought and will.

The building of the Rockefeller fortune, in the context of America's great industrial era, has been widely studied and appraised, and there will be a long journalistic epilogue to his amazing career.

More difficult to weigh or appraise are the gleanings of scientific knowledge made possible by his millions. To what extent have these surplus millions have explored is more profoundly changed than the world of machines and energies which nurtured, rewarded and, in turn, profited by his financial genius.

The young Rockefeller could have comprehended the latter vision, but probably neither he nor any other man of his age could have even vaguely glimpsed the labyrinth of scientific wonders to which his gold was to be the *sesame*. Foundation scientists, Daniel Rootes of the submicroscopic wilderness, study chlorophyll, the green coloring matter of plants.

Here is the "light trap," the point of transition from inanimate to animate matter, from the inorganic to the organic. Here, perhaps, is the portal of life, the gateway to the ultimate secret.

The planetary outreach of the Rockefeller fortune ranges inward to the infinitesimal. Rockefeller biochemists study the genes. Here is a door unlocked late in the days of the 97-year-old John D. Rockefeller. In the life cell is the chromosome, which is a bagful of genes. The genes are like the colored balls on a Chinese abacus, which your Chinese laundryman slips up and down to add up your bill.

CONTROLS HEREDITY

Their arrangement determines the color of your hair and eyes, your mental, physical and emotional heritage from this parent or that, or both of them, or shadowy ancestors far back in the dim pathways of heredity.

"The cargo of heredity," Mr. Fosdick calls them in his report, "carrying, compacted in their minuteness, the whole load of inheritance from one generation to the next."

The Foundation studies the hormones, secretions of the ductless glands which rule the chemistry of the body and, in the light of recent research, the mind. They are beginning to produce them synthetically, along with the enzymes, equally mysterious and potent instruments of the life chemistry. The Foundation gives grants and stimulates research among many, many universities and research institutions.

Among them are Johns Hopkins University; The Institute of Child Welfare of the University of California; the Institute for Psychoanalysis in Chicago; the Institute of Human Genetics at the University of Copenhagen; the National Committee for Mental Hygiene; Gallup Laboratory; University of London; Maudsley Hospital, London; College of Physicians and Surgeons of Columbia University; Worcester State Hospital Massachusetts; the University of Amsterdam, and the University of Leyden, Netherlands.

Merchant princes of the Byzantine empire and the Italian city-states left memorials to themselves to acclaim and perpetuate their fame, and, incidentally, released the great art impulse of the Renaissance. The great Elizabethan magnificos gave a tremendous but incidental stimulus to learning and the arts, as did the resplendent Indian rajahs, but the modern industrial age marks the first diversion for the secrets of widespread human well-being. And the world outreach of the Rockefeller Foundation is the apex of this endeavour.

On the Nail

By Benjamin DeCasseres

And so they were married and lived happily ever after.

Thus concluded the love-stories in the days when life was simple and unsophisticated.

Today the king who gave up a throne for a "commoner" will also give up his bachelorhood and become the husband of Mrs. Wallis Warfield, of Baltimore, U. S. A.

The worst cynic cannot deny that here is a love-match pure and simple, a love as devotional and passionate as that of Paolo and Francesca or Abelard and Heloise.

And excepting for a small set of political tinkerers and social snobs in England, there is no one in the whole world today who will not say "GOOD-LUCK! BON VOYAGE!" to the Duke and Duchess of Windsor.

Kipling, Wells, Shaw and Arnold Bennett made writing pay. So did Dumas, Victor Hugo and Dickens.

But very often famous songs do not pay the writers of them. There was Septimus Winner, for instance, who wrote "Listen to the Mocking Bird," "Oh Where' Oh Where' Is My Little Dog Gone?" and "What Is Home Without a Mother?"

Winner sold his copyright in 1855 on "Listen to the Mocking Bird" for FIVE DOLLARS. The purchasers found it a mint and sold more than 20,000,000 copies. King Edward the Seventh and Abraham Lincoln used to whistle it.

On the one hundredth and tenth anniversary of Winner's birth in Philadelphia recently, Charles E. Claghorn published a book called "The Mocking Bird" which tells all about this man who thrilled the whole world for nearly a century—for $5!

Bermuda is now only five hours away—by air. These islands are probably the "Still vexed Bermoothes" of Shakespeare, where he laid the scene of his magical play, "The Tempest."

As a matter of fact, Bermuda was discovered by a tempest. Juan Bermudez, a Spaniard on his way from Cuba to Spain, was wrecked there early in the sixteenth century. England took possession of the islands in 1609. It was a year afterward that Shakespeare began to write "The Tempest."

In these beautiful islands—never troubled by a war—one can well imagine Prospero, the magician, working his magic. But there was one wonder the mighty Prospero could not conjure with his mantle and wand—A TRIP BY AIR FROM BERMUDA TO NEW YORK IN FIVE HOURS!

Speaking of magic—

Fish from the skies—

A consular report to the Cuban State Department reports that on El Pantano Plateau, Honduras, sardines fell during a downpour of rain. It was but an ago a similar celestial fish-fry descended on Central Mexico.

The late Charles Fort, of New York City, spent a lifetime collecting from authentic records in scientific journals and newspapers that went back for more than a hundred years' descriptions of the most astounding aerial phenomena.

These journals describe rains of blood, fish, rock, brimstone, bugs and even implements of war that are not known on our planet.

Forts theory was that all these things descended from invisible worlds all around us. He contended that some day we would break through into these other dimensions, and be able, as he said, to walk to the moon—if you care for such a long and chilly walk.

Bible Text: "Be still and know that I am God. I will be exalted in the earth."—Psalm xlvi, 10. *Suggested by the Rev. Dr. T. C. Campbell, St. John's Episcopal Church, Jamaica Plain.*

TRANSFER 40 STATE POLICE

THE WEATHER
Generally fair tonight and Saturday; warmer Saturday, probably showers toward night; gentle westerly and variable winds.

Sun rises 3:09; sets 8:17
High tide 7:03 A. M. 7:30 P. M.
8 A. M. TEMPERATURES
Boston ... 58 New York ... 64
Washington ... 72 Los Angeles ... 66
Chicago ... 58 San Francisco ... 52
Light 40 minutes at 8:47 P. M.

BOSTON EVENING AMERICAN
NEW ENGLAND'S GREATEST EVENING NEWSPAPER
The only Boston evening newspaper with three direct news services.—Associated Press, International News Service and Universal Service.

VOL. XXXIV—NO. 64
Entered as second-class matter at Boston Postoffice.
Copyright, 1937, by N. E. Newspaper Publishing Co.
FRIDAY, JUNE 4, 1937.
PRICE 2 CENTS ZONE PRICE 3 CENTS

7 SPORTS
STOCKS
CLOSING PRICES

	1	2	3	4	5	6	7	8	9	R.	H.	E.
PIRATES										0		
BEES										0		

BATTERIES—SWIFT AND TODD; TURNER AND LOPEZ.

Italy Cheers Windsors

'DIZZY' DEAN WINS, BAN LIFTED

HIGH COURT'S DELAY HIT BY ROOSEVELT

By GEORGE DURNO
International News Service Staff Correspondent

Washington, June 4—Again emphasizing his determination to press for a showdown on court reorganization at this session of Congress, President Roosevelt today criticized the Supreme Court for taking a four months' summer recess without having handed down important decisions in the TVA, PWA and SEC cases.

The President pointed out that the court could, if it desired, sit in the summer for a special term.

The public is most anxious, he said, for decisions in the cases still pending, but it now appears a delay of anywhere from six months to more than a year is in prospect.

Discussing the situation generally at his press conference, Mr. Roosevelt declined to be drawn into a discussion of compromises or amendments. He said he was looking at the forest, not the trees.

READS STATUTE

The high court's failure to pass on six cases before recessing, the President said, means they must be re-argued next fall. The President read the statute governing sessions of the Supreme Court. It states the court shall hold one term annually running from October to June, "unless circumstances warrant otherwise."

The President further criticized

Continued on Page 2, Column 1

B's Claim English From Detroit Club

Detroit, June 4—Gilbert English, rookie infielder of the Tigers, was claimed by the Boston Bees on waivers today, it was announced by Detroit officials. English, a right-handed batter and fielder, is 28 years old and batted .325 for Toledo last year.

It is expected that Gil will be used to plug the infield gap in the Boston team.

Roosevelt Says '37 Plans Complete

Washington, June 4 (INS)—President Roosevelt offered what he called a "real piece of news" to Congress at his press conference today.

He said he had no more messages or legislative proposals in preparation and that the Administration's program for the year was complete.

ORDER YOUR WANT ADS TODAY!
For the Big SUNDAY ADVERTISER
Get ready for a Real Live Week-end through the American Advertiser Want Ads. TODAY is the day to order your ads for the Big Sunday Advertiser. Send the thousands who will obtain results with American Advertisers! Want Ads are give-thrus.
ORDER TODAY
By telephoning Liberty 4000 or call in person at
5 WINTHROP SQUARE, BOSTON

Still Ired, Plans Landis Appeal

New York, June 4 (AP)—Despite Dizzy Dean's continued refusal today formally to sign any statement backing up his verbal denials of alleged controversial statements, the suspension of the Cardinal pitching ace was ordered lifted by Ford Frick, president of the National League, effective within 24 hours.

Frick announced lifting of the ban, under which he put Dean two days ago as an outgrowth of purported attacks by the pitcher on the league's chief executi and Umpire George Barr, after a chaotic conference at league headquarters.

DIZ WALKS OUT, RETURNS

Dean walked out of the meeting in a rage, at one time, declaring he was "all washed up," then was persuaded to return for another compromise attempt at settlement of the dispute.

This consisted of a question and answer parley between Frick and Dean, with the pitcher flatly denying he made the critical statements

Continued on Page 18, Column 8

Girl 'Looper' and Two Plunge 40 Ft., Unhurt

(Picture on Page 2)

By a freak of fate, two youths and a girl, all residents of Charlestown, escaped death today when they took a 40-foot plunge in a stolen automobile off Prison Point bridge.

The speeding car ripped out a 50-foot section of the bridge rail before it hurtled down to the railroad tracks and, landing sidewise, was wrecked. A gas light pole beside the track was snapped at its base.

Police, notified of the accident by a guard at state prison, arrived in the railroad yard in time to take into custody a girl who gave the name of Miss Alice Bushid, 23, of Cottage street, and a youth who said he was Joseph Breen, 21, of Green street, both Charlestown.

GIRL DAZED AND BRUISED

The girl was dazed, bruised and scratched, but otherwise unhurt, police said, while Breen appeared to have been uninjured.

A short time later, William Sullivan, 19, of Washington street, Charlestown, was arrested as the alleged driver of the car which had been stolen from John P. Frizell of Warren street, Charlestown.

In Charlestown court, Sullivan pleaded guilty to larceny of an automobile, using an automobile without authority, operating without a license and leaving the scene of an accident. He pleaded not guilty to operating as to endanger.

UNDER SUSPENDED SENTENCE

The girl was charged with drunkenness, but the case was filed when a Maiden probation officer told the court Miss Bushid had received a suspended sentence to Sherborn reformatory. The girl was surrendered to Malden.

Breen, charged with larceny of an automobile and using an automobile without authority, pleaded not guilty. He and Sullivan were held in $500 each for trial June 11.

RACE RESULTS

First—Suffolk—Believer (F. Kenney) 10.00, 4.60, 3.20; Miss Tad (G. Napier) 3.60, 2.60; Charmed Eyes (K. Knott) 3.00. Off 2:22. Also ran—Bonnie Pan, Flaming Torch, Milk, Joan F.

DAILY DOUBLE—BELIEVER, 1st; Millimeter, 2nd—PAY OFF $96.60

Second—Suffolk—Millimeter (Leichman) 18.40, 8.40, 4.60; High Mabel (Jacque) 4.60, 3.20; Romney Royal (Seabo) 3:40. Off 2:49½. Also ran—Starogan, Currants, Felsa, Opoca.

THIRD RACE—Purse $1000; "The Nantasket Purse"; Two-year-old maidens. Five furlongs.

1—Mighty ... 4—Grape Thief ... 7—Upsee Dutch
2—Cravat ... 5—Minston
3—Don Lopez ... 6—Enac
Scratched—Gold Color, Maori Chief.

First	Second	Third
3	6	4

First—Agawam—La Loutre (Cubitt) 4.80, 3.00, 2.60; Speed Along (Jackson) 3.80 3.00; Parallel (Sullivan) 3.00. Off 2:22. Also ran—Sally W., Bay Stout, Stenographer, Call Me Ann.

DAILY DOUBLE—La Loutre, 1st; Old State, 2nd—PAY OFF $20.40

Second—Agawam—Old State (F. C. Smith) 7.40, 4.00 3.00; Epitaph (F. A. Smith) 4.00, 3.20; Shabten (L. Pikor) 3.40. Off 2:51. Also ran—She's Mine, Broadstep, Bonair, Dilwin.

DUKE, WALLY CHEERED IN VENICE

Venice, Italy, June 4 (AP)—The Duke and Duchess of Windsor rode down the Grand Canal of this Italian honeymoon "Niagara" today to the cheers of romantic Venetians.

The Windsors, speeding by train from their Chateau de Cande wedding to the "haunted" Austrian honeymoon castle of Wasserleonburg, near Noetsch, alighted from their special car and entered a motor launch.

They took the "between trains" excursion as guests of British Consul Allen Napier, who met them. They had three hours until the next train for Austria.

IN HIS SHIRTSLEEVES

The duke seemed comfortably domesticated. When the train pulled in, he could be seen in the window in blue and white striped shirtsleeves.

He put on a brown coat and straw hat before he alighted with the new duchess, who had added a small white straw hat to her blue traveling ensemble.

Edward waved the hat to a throng of applauding folk, most of them women, who had gathered at the station. The duchess waved her hand.

Vivas and fluttering handkerchiefs came from the people on the bank of the beautiful canal.

Earlier on the train they had their first honeymoon breakfast—which consisted of Chinese tea, toast, rolls and butter, jam and lemon.

At Milan, a throng of tourists —mostly American women with a scattering of English travelers— shouted a refrain of "Wally! Wally!" until Edward went to the window, waved, and then called his bride to his side.

POLICE LINE TRACKS

They arrived at Milan at noon and continued on the route for Wasserleonburg Castle.

Customs officers in green uniforms and plumed hats swarmed aboard the train at Domodosaola, Italian border station.

Military police lined the track. Attendants handed the customs officers the diplomatic passes for seven members of the Windsor en-

Continued on Page 10, Column 3

Today's American

"AIRMAIL BRIDE"	12
AMUSEMENTS	22, 23
AUSTEN LAKE	18
BOSTON AFTER DARK	23
BRIDGE (Mrs. Culbertson)	13
CLASSIFIED ADVTS.	26, 27
COMICS	24, 25
CROSSWORD PUZZLE	25
EDITORIAL	24
EDWIN C. HILL	26
ELSIE ROBINSON	26
FASHIONS	12, 13
FINANCIAL	14, 15
GIRL ABOUT TOWN	17
JUNIOR BIRDMEN	21
LOUELLA PARSONS	21
O. O. McINTYRE	26
RADIO PROGRAMS	24
ROBERT E. ROGERS	17
SOCIETY	11
SPORTS	18, 19, 20, 21, 22

Her Freedom Plea Granted

Photoed just after she was granted an uncontested divorce from Roger W. Baker in Suffolk Probate Court, Mrs. Marie Bouzane Baker is shown leaving the court building. She testified she left him after three months of married life.

Mrs. R. W. Baker Wins Divorce

Mrs. Marie Bouzane Baker of Gregory street, Dorchester, was awarded an uncontested divorce from Roger W. Baker by Judge Frederick J. Dillon in Suffolk Probate Court today.

Talking with reporters later, she said he was the son of Roger Baker, once operator of chain restaurants and baseball clubs, now serving a prison term for larceny.

She testified that she found out before the honeymoon was over that she should not have married him and that she left him after three months. They were married in January, 1934. She was given permission to resume her maiden name.

Balances and Receipts

Washington, June 4

Treasury Balance	$1,791,247,783
U. S. Customs Receipts	$3,771,193

9 Burn to Death In West Coast Bus

Redding, Cal., June 4 (AP)—Nine passengers were burned to death today when a Greyhound stage overturned at Shiloan Springs, 48 miles north of here.

Coroner Roy S. Duggins telephoned he had found nine bodies and believed all persons aboard the machine had perished.

Al Wilson of Redding, the driver, was among the victims.

Senate to Probe New Haven Road

Washington, June 4 (AP)—The Senate railway finance committee announced today it would extend its inquiry to three new lines, the New York, New Haven & Hartford, the New York Central and Virginia Railways.

40 IN STATE POLICE SHIFTED BY KIRK

Within two hours of Public Safety Commissioner Kirk's orders for the most drastic shakeup in state police history today, Police Commissioner Timilty announced appointment of 26 new patrolmen to the Boston Police Department (Page 9)

In the biggest shakeup in the history of the State Police, 40 men were transferred today by Public Safety Commissioner Paul G. Kirk.

Thirty of those transferred are troopers and the rest are sergeants and lieutenants.

The entire personnel of the Lunenburg sub-station, where, according to Commissioner Kirk, the men had free ice cream from a roadside stand where a slot machine was operated, was cleaned out, the men being shifted to other parts of the state.

Several promotions were also made by Commissioner Kirk and a new position of inspector of troops was created.

Today's changes follow Kirk's report to Governor Hurley of alleged grafting in the department, the resignation of a lieutenant and corporal and suspension of a trooper.

That a drastic shakeup was to be made was revealed in the Boston Evening American exclusively earlier this week.

Lieutenant William V. Shimkus, commanding officer of Troop B, Northampton, was made the first inspector of troops for the entire department.

MILITARY INSPECTIONS

"He will be required to make regular inspections of all the troops, in military fashion, and at times will be accompanied by Lieutenant Edward J. Gully, department adjutant; Captain James P. Mahoney, executive officer, or Commissioner Kirk.

The inspection of troops will be a rotating system whereby the troop commanders will, from time to time, take turns inspecting the personnel, stations and substations, the commissioner announced.

Sergeant George H. Thompson of Medford, was made a lieutenant and given command of Troop D, West Bridgewater. He has been at general headquarters.

First Sergeant John P. Sullivan,

Continued on Page 2, Column 3

Thrills Promised Winners in Paris Essay Contest

What would you say if someone walked up to you and asked:

"How would you like to spend your vacation this summer in Paris?"

Without a moment's hesitation, you'd undoubtedly grasp at the opportunity.

Well, that is what is being offered as the two prizes in the current contest being sponsored by the Boston Evening American in collaboration with Metro-Goldwyn-Mayer Pictures.

Fifteen glorious days in Paris this summer.

A round-trip voyage on a luxurious ocean liner.

And with ALL EXPENSES PAID.

And you'll be amazed at the simplicity of the rules. Read them carefully:

1—Write an essay of not more than 250 words on "What Paris Means to Me."

2—All contestants must be over 18 years of age and residents

Continued on Page 8, Column 2

Rebels Bombard Madrid

Madrid, June 4 (AP)—Insurgent artillery bombardment killed and wounded about 60 persons in downtown Madrid today.

Throngs dashed for cover in subways and basements.

Sox Rained Out

Chicago, Ill., June 4—The Boston Red Sox-Chicago White Sox baseball game scheduled to be played here this afternoon was postponed because of rain. A double-header will be played on the Red Sox next trip here.

GOLD COAST
A BLEND OF STRAIGHT WHISKIES
90 PROOF $1.25 PINT
S.S.PIERCE CO.
and S.S.P. CERTIFIED RETAILERS

GREYHOUND RACING TONITE
DAILY DOUBLE 1st and 2nd RACES—CLOSES 8:29 sharp
WONDERLAND REVERE

KODAK

NEW ENGLAND'S GREATEST EVENING NEWSPAPER

BOSTON EVENING AMERICAN

THURSDAY, JUNE 3, 1937

LARGEST EVENING CIRCULATION
net paid average, 6 months ending March 31, 1937 268,637

The Unpaid Debt and Our "Isolation"

ON FRIDAY, May 28, the United States dropped reminders into the mail-pouches of many European countries that on June 15 next $205,338,754 was due on a debt that is now riding fast toward the $13,000,000,000 point.

The Treasury Department expects, and will undoubtedly receive, the same stereotyped regrets from all the countries notified except Finland.

Great Britan's excuse this time will be that as she is spending $7,500,000,000 to rearm for the next war, she must be excused for not paying us for staking her to the last war.

As the English unpaid debt to us is something around $5,000,000,000, the American people may be interested to know that it is PAYING out of its own pockets FOR ENGLISH AIRPLANES, BATTLESHIPS AND SUBMARINES.

France, with her usual *politesse*, will express regret also, and may even inform us with the customary Gallic shoulder-shrug that she is using the $4,000,000,000 she owes us for guns and an international exposition.

There are ten other nations that have also prepared their alibis even before they get the "reminders" from Uncle Sam.

Experts in the Treasury Department now believe there will be a further four-year postponement of debt discussions.

AND yet, in spite of all these facts, Europe has the impudence to accuse us of "ISOLATION"!

Isolation! We have sent Europe our men, our food, our money, our Young Plan, our Dawes Plan, our relief commissions.

We have been so "good neighborly" that we are importing, under preferential tariff agreements, nearly all their products, while our own exports are traveling toward the vanishing point.

What the European debt-welchers mean by our "isolation" is our refusal to become practically a European nation.

And that is the reason why she is engaged in trying to break down the JOHNSON LAW SEA-WALL—the law that prohibits the sale in America of the bonds and securities of any debt-defaulting nation.

Rose-Colored Portholes

TOMORROW'S Merchant Marine will probably keep its portholes. But it will have rose-colored glasses, too. And American youth will look through them.

That is the assurance of Joseph A. Conry, the new Maritime Commission's special counsel.

There has been too much porthole gazing in the Merchant Marine, he tells us. There must be more "I'm Seeing the World Through Rose-Colored Glasses."

Consequently, he and his able superior, Joseph P. Kennedy, plan to offer attractive inducements to American youth to join up, to learn the trade of seaman in its many branches, and to expect good wages and reasonable promotions.

That is the kind of program that promises prosperity for the Merchant Marine. We can't have it too soon. If we must have portholes, let them be rose-colored.

More Beaches Needed

SUMMER near, hot days sending thousands to beaches, Metropolitan Boston's lack of adequate bathing facilities is once more evident.

Though six of the State-owned shore reservations are within ready reach of Boston, they cannot begin to accommodate the million and more people that pack them on days like last Tuesday.

This congestion was seen and deplored by the Planning Board in its recent recommendations to the Legislature. The acquisition by the State of six additional beaches was urged. But the legislators chose to do nothing.

The Planning Board should submit its recommendations again next year. Beaches, affording good air, sunshine and relief from heat, are necessary. They are health insurance. And there could be no better investment of public money.

Needham Closes School

BECAUSE defects were reported in the walls of the Needham Junior High building, the School Committee suspended classes and dismissed more than 300 students.

That was the proper thing to do. Town and school officials cannot afford to take chances with children's lives.

Still fresh in the public mind is the New London, Tex., tragedy, in which more than 500 girls and boys died.

This, as everyone knows, might have been averted had the danger been recognized and the school closed in time.

If the good example set by the Needham authorities is followed in other cities and towns where buildings appear faulty, there will be fewer disasters and a great saving of life.

It is better to act than to wish one had acted.

Keep "Quacks" In Ponds

IF Massachusetts must have "quacks," the public will bear them in ducks ponds, not find them in the medical profession.

That is the decision and determination of the 156th annual meeting of the State Medical Society, now in session in Boston.

The doctors are right. We have only one life, never too long at most. And none of us can afford to trust it to charlatans and fakers, however good their intentions.

When a thinking man wants the plumbing in his home repaired, he summons a plumber. He doesn't call a lawyer, a carpenter or a bricklayer.

There is no reason why he should be less careful with his one life.

Listen, World!

By Elsie Robinson

Elsie Robinson

My reverence for ancient adages is at no time abundant. But no truism rouses my ire as quickly and copiously as that venerable saw—"HE WHO MAKES HIS BED MUST LIE IN IT."

I'm willing to wager that no proverb has been responsible for as much discouragement, despair, abject surrender and unnecessary tragedy as this miserable mouthing. And if the Devil passes out medals for vice-promoting proverbs he should give the Sourpuss who invented this one the prize collection.

Lie in the bed you make!—WHY?

In the first place, as a "bed-maker" of general foolishness, man's a natural. There never was a human being with the spunk of a soft shell crab who didn't go through life making one bed after another. The thing's inevitable.

And the more energy, audacity, curiosity and general rambunctiousness a mortal possesses, the more beds he is bound to make in his heedless recklessness.

In fact, the only human who can escape making beds is some softie with the courage of a cupcustard, and the initiative of a barnacle.

A COWARDLY PLAN

All this, of course, does not excuse that vast array of reprehensible acts grouped under the label "bed." Nor am I, in any way, suggesting that humanity's natural virility be used as a blanket excuse for all misdoing.

But I doubt if there could be any misdeed as foul as the course of conduct which this old adage suggests . . . namely, **to lie down and take the count after you've made a mistake.**

For that's exactly what most "remorse" amounts to. Instead of snapping out of it and turning our energies to better account we are advised to abandon ourselves to a lifetime of boo-hoo! Than which I can imagine no program more thoroughly contemptible.

As I see it, we were given our lives to use. That we will inevitably misuse them here and there, now and then, is as certain as roses in June and frosts in December. For man is not only weak, but he is also plenty dumb. He will not only commit those things which he should not have done, but he will also make many a mistake for which he is not prepared and does not in the least expect.

But suppose he does? The great thing in living is LIFE. To move on and keep the traffic going, even if we have had a "blow-out." And the gallant saints are not those who have never slipped . . . but those who have had the gumption to keep hustling after they had.

So you might as well know, right here and now, REGARDLESS OF HOW MANY "BEDS" I MAKE, I FIRMLY REFUSE TO LIE IN THEM!

I honestly regret those I have already made. I earnestly wish I might say that I would never make any more—but I know myself far too well for any such fond delusions.

So I might as well face the fact, with such fortitude as I possess, that I'll probably go on making an idiot of myself, every so often, until the end.

FORGET MISTAKES

But I shall never lie down and resign myself to the fact. After one decent profession of regret . . . after one honest effort to make amends . . . I SHALL IMMEDIATELY FORGET IT AS FAST AS POSSIBLE, AND DO MY BEST TO GET ALONG ON FRESH AND, I HOPE, MORE MERITORIOUS ADVENTURES.

This, to me, seems the only civilized or Christian code of conduct . . . the only way by which one may show a healthy appreciation of the priceless gift of existence. As for dedicating myself to a lifelong wallow—NOTHING DOING!

"Life is real

"And Life is earnest—"

And if I can't do anything better with it than perpetually shivel over my errors, I certainly deserve a harsh rebuke.

"And Don't Go Near the Water!"

Copyright, 1937, by American Newspapers, Inc.

The dog fight in Spain is getting so hot Europe is beginning to look around for HELP.

But Uncle Sam has hung his clothes on the hickory limb of ABSOLUTE NEUTRALITY and will not go near the water.

The last European dog fight he got into was ENOUGH.

Whatever happens in Europe now is EUROPE'S business, as far as America is concerned.

We are going to stay home and mind OUR business.

New York Day by Day

By O. O. McIntyre

New York, June 3—The illustrator E. Simms Campbell is the only Negro to receive recognition in top ranking magazines. Such as Cosmopolitan, Esquire and the rest. His flair is for the pretty debutante against the drawing room background. He uses models of his own race for white delineations.

A very serious-minded young man, he occupies a studio and home in The Dunbar, an apartment house built for his race in Harlem. His wife is his constant companion and often poses for him. Much of his ability to paint and draw comes naturally although he has studied prodigiously.

Just now he is anxious to lay aside enough to study awhile in Paris and Florence. His first commercialized efforts were drawings he sent out by mail as he feared his color might be a hindrance. But he found no such attitude exists among art editors.

He is now receiving the same pay for his work as ranking artists. Many colored folks have shown a talent for the drawing board that was never marketed. Bert Williams was a deft caricaturist and the late Florence Mills did some creditable water colors.

No one ever rose more spectacularly in Wall Street than Jessie L. Livermore in the sky-rocketing days when he was known as "the fair haired boy of the markets," and from which dizzy whirl he plucked fabulous fortunes. He was a head-turner in the cafes and at big sporting events. One of the outstanding celebrities.

Then came his reverses, losing a fortune today and regaining it tomorrow until the final crack-up. Then he dropped out of sight. But he's in circulation again. Now and then he is seen on the avenue going to a building where he maintains offices.

He sends out for his lunches and is no longer on view at first nights or other spots where he was so long a personage.

Bill Robinson, the deservedly popular Bojangles of Harlem, can neither read nor write. When he appears as a guest star on the radio the studio warns script writers not to change his dialogue or cues because he has already memorized them from the script reading. He has an uncanny memory and after lines are read to him twice he never forgets.

While he is not sensitive to financial knowing of the educational lack for which he was not to blame, he doesn't care to have the studio audiences know, and always appears before the microphone with script in hand.

His mentor is Jesse Owens, the sprinter, whom he admires greatly because of his college education. Owens reads and rehearses the stuff with him.

I lived at an uptown hotel where Shoeless Joe Jackson of the Chicago ball team put up when in New York. He could not read nor write, but had been taught a scrawl that could be deciphered as his signature for registering. In the dining room he ate with a fellow player who threw off a fortune daily. The son always studied the menu carefully as his friend wrote out their orders.

Thingumbobs: The Arthur Samuels are motoring in France this summer . . . Irving Hoffman with whiskers would be a ringer for Joseph Pulitzer as a young man . . . Hannen Swaffer, fiery London critic, has written a play with a spiritualistic theme . . . Jed Kiley who started the night club vogue in Paris has visited only two night clubs in America . . . Andre Maurois thinks no food is so inspirational to writing folk as hot onion soup . . . Jim Tully is writing a book of hobo verses . . . Grover Whalen was selected by a London tabloid as New York's best dressed Coronation visitor.

Speaking of illiteracy, Kin Hubbard's pet story concerned the illiterate in an Ohio town who ran a drug store speakeasy. One of those places with a window full of empty cornsilk sales boxes and nothing behind the prescription case save a barrel of whiskey. Every morning the proprietor would sit out front as the town went to work, professing to read the Cincinnati Enquirer.

One morning as he held the paper upside down upon which was the picture of a battleship just launched, a passerby called: "What's the news today Uncle Billy?"

It was during the Spanish American war and, holding up the upside down newspaper, he replied: "These Spanish scoundrels have sunk another battleship!"

That's That

By Bruce Gustin

Another literary masterpiece has been produced by the Department of Agriculture. It is BS—2, otherwise known as "The American Chameleon and Its Care." Give it time, and it may be acclaimed as great an achievement in scientific research and the equal in popular appeal of that other classic entitled "The Love Life of a Frog."

Departmental experts prepared and published "The American Chameleon and Its Care" to answer the multitude of questions asked by thousands and thousands of people who have purchased chameleons from circuses, carnivals, etc.

Popularly known as a small reptile which always changes its color to match its surroundings, the chameleon, government research has disclosed, only changes color when it is angry or sleepy or dead.

With this knowledge available, there is no excuse for anybody getting stung in the future in the purchase of a chameleon.

A valuable and informative sequel to "The American Chameleon and Its Care" could be written on "The Political Chameleon." Compared with the political chameleon, his reptilian cousin is a rank amateur at changing color.

When you buy a chameleon at a circus you may be taking quite a gamble but it isn't anything compared with the uncertainty you face when you go to the polls to elect officials to public office.

You may know what a candidate has PROMISED to do, but that is no assurance of what he will do if he is elected.

In the judgment of United States Senator Byrd of Virginia, a dyed-in-the-wool Democrat, "THERE EXISTS AT WASHINGTON THE MOST WASTEFUL AND BUREUCRATIC FORM OF GOVERNMENT THAT HAS EVER BEEN KNOWN IN OUR HISTORY." That is what he told the student body of the University of Richmond. It is all the more serious because there is no partisan motive behind it.

Senator Byrd's denunciation of governmental waste and bureaucracy is not based on snap judgment. As chairman of the Senate Committee on Governmental Reorganization, he has been investigating the conditions of which he speaks for several months. It is plain that he knows what he is talking about.

President Roosevelt has indicated that he also is convinced governmental expenses CAN be cut. And even Postmaster General Farley has declared the budget can be balanced by 1938 and "we must cut down on spending."

One thing which puzzles taxpayers is this: "With so much unanimity in Washington on the proposition that expenses can be reduced and must be reduced, WHY AREN'T THEY REDUCED?"

The answer seems to be that almost everybody wants someone else to bear the brunt of the cutting.

It is a lucky thing for Senator Byrd that he holds office in the United States instead of in Germany. Any German official who dared criticize the Nazi government wouldn't be an official very long. He would be lucky to keep his head.

The principal of a boys' school in East Prussia who criticized the government at a religious meeting has been exiled from Prussia and has been forbidden to ever make another public address in Germany. Freedom of speech is not tolerated under Fascist rule.

During an aerial attack on Valencia, temporary capital of Spain, the building in which the American Embassy is located was damaged by bombs and the American consul had a narrow escape from injury when he was caught in a rain of debris.

Why in the world do we maintain an embassy and keep official representatives in Spain while that country is in the throes of civil war?

John D.'s Achievements

The Human Side of the News

By Edwin C. Hill

Edwin C. Hill

Rene Descartes, the eighteenth century French philosopher, thought the pineal gland, on top of the head, was the seat of the soul. Ancient Oriental mystics toyed with the same idea.

Curiously, the idol's eye of the Hindus marks the location of the pineal gland. In some lower forms of vertebrates it has somewhat the structure of an eye, and has been called the "pineal eye."

Young John D. Rockefeller, teaching his Sunday class at Cleveland, doubtless had no such conception of the seat of the soul. But, just a few days before his death, it was disclosed that in the last year of his life, the Rockefeller Foundation had spent $900,000 in the study of the pineal gland and other glands. And, with all deference to scientific precision, it may be said that they, too, seek the "seat of the soul."

Raymond B. Fosdick, President of the Foundation, refers in his annual report to the effort to describe an emotion in terms of chemical reaction, or prescribe a hormone for a mental state.

Endrocrinology, the study of the ductless glands, has been an absorbing interest of the Foundation since 1929. In that year they began concentrating on mental hygiene, subsequently spending about $64,000,000 in this research, through grants to medical schools. And mental hygiene today means chiefly glands. And, here, if anywhere in the domain of materialistic science, lies the seat of the soul.

DID VAST GOOD

Rockefeller, the $12-a week clerk, had a vaulting ambition to accumulate $100,000. He gathered more than a billion and gave away $750,000,000. One thinks of the young man's bewilderment if some voice of prophecy hat whispered that one day he would spend $64,000,000 for knowledge of some curious little pellets in the human body which made a balanced orchestration of emotion, thought and will.

The building of the Rockefeller fortune, in the context of America's great industrial era, has been widely studied and appraised, and there will be a long journalistic epilogue to his amazing career.

More difficult to weigh or appraise as the gleanings of scientific knowledge made possible by his millions, the world which these surplus millions have explored is more profoundly changed than the world of machines and energies which nurtured, rewarded and, in turn, profited by his financial genius.

The young Rockefeller could have comprehended the latter vision, but probably neither he nor any other man of this age could have even vaguely glimpsed the labyrinth of scientific wonders to which the gold was to be the sesame. Foundation scientists, Daniel Boones of the microscopic wilderness, study chlorophyll, the green coloring matter of plants.

Here is the "light trap," the point of transition from inanimate to animate matter, from inorganic to the organic. Here, perhaps, is the portal of life, the gateway to the ultimate secret.

The planetary outreach of the Rockefeller fortune ranges inward to the infinitesimal. Rockefeller biochemists study the genes. Here is a door unlocked late in the days of the 97-year-old John D. Rockefeller. In the life cell is the chromosome, which is a bagful of genes. The genes are like the colored balls on a Chinese abacus, which your Chinese laundryman slips up and down to add up your bill.

CONTROLS HEREDITY

Their arrangement determines the color of your hair and eyes, your mental, physical and emotional heritage from this parent or that, or both of them, or shadowy ancestors far back in the dim pathways of heredity.

"The cargo of heredity," Mr. Fosdick's call them in his report, "**carrying, compacted in their minuteness, the whole load of inheritance from one generation to the next.**"

The Foundation studies the hormones, secretions of the ductless glands which rule the chemistration of the body and, in the light of recent research, the mind. They are beginning to produce them synthetically, along with the enzymes, equally mysterious and potent instruments of the life chemistry. The Foundation gives grants and stimulates research among many, many universities and research institutions.

Among them are Johns Hopkins University; The Institute of Child Welfare of the University of California; the Institute for Psychoanalysis in Chicago; the Institute of Human Genetics at the University of Copenhagen; the National Committee for Mental Hygiene; Gallup Laboratory, University of London; Maudsley Hospital, London; College of Physicians and Surgeons of Columbia University; Worcester State Hospital Massachusetts; the University of Amsterdam, and the University of Leyden, Netherlands.

Merchant princes of the Byzantine empire and the Italian city-states left magnificent splendors to acclaim and perpetuate their fame, and, incidentally, released the great gleamings of scientific knowledge made possible by his millions. The world which these surplus millions have explored is more profoundly changed than the world of machines and energies which nurtured, rewarded and, in turn, profited by his financial genius.

The young Rockefeller could have comprehended the latter vision, but probably neither he nor any other man of this age could have even vaguely glimpsed the labyrinth of scientific wonders to which the gold was to be the sesame. Foundation scientists, Daniel Boones of the microscopic wilderness, study chlorophyll, the green coloring matter of plants.

Here is the "light trap," the point of transition from inanimate to animate matter, from inorganic to the organic. Here, perhaps, is the portal of life, the gateway to the ultimate secret.

The planetary outreach of the Rockefeller fortune ranges inward to the infinitesimal. Rockefeller biochemists study the genes. Here is a door unlocked late in the days of the 97-year-old John D. Rockefeller. In the life cell is the chromosome, which is a bagful of genes. The genes are like the colored balls on a Chinese abacus, which your Chinese laundryman slips up and down to add up your bill.

CONTROLS HEREDITY

Their arrangement determines the color of your hair and eyes, your mental, physical and emotional heritage from this parent or that, or both of them, or shadowy ancestors far back in the dim pathways of heredity.

"The cargo of heredity," Mr. Fosdick's call them in his report, "**carrying, compacted in their minuteness, the whole load of inheritance from one generation to the next.**"

The Foundation studies the hormones, secretions of the ductless glands which rule the chemistration of the body and, in the light of recent research, the mind. They are beginning to produce them synthetically, along with the enzymes, equally mysterious and potent instruments of the life chemistry. The Foundation gives grants and stimulates research among many, many universities and research institutions.

Among them are Johns Hopkins University; The Institute of Child Welfare of the University of California; the Institute for Psychoanalysis in Chicago; the Institute of Human Genetics at the University of Copenhagen; the National Committee for Mental Hygiene; Gallup Laboratory;